DAILY EXCEPT
Monday, Wednesday
Thursday, Saturday
and Sunday

THE UPLAND NEWS

Less Than
A MILLION
CIRCULATION
Per Issue

. THIRTY-THREE, NO. 51 — UPLAND, SAN BERNARDINO COUNTY, CALIFORNIA, TUESDAY, NOVEMBER 1, 1927. — $3.50 PER YEAR

SAN ANTONIO WATER CO. TO ESTABLISH MAIN OFFICE HERE

Just a Little of This & That

By W.E.W.

ALOUSY—

This morning was one of those nings when it is perfectly ber for us who live down town begrudge those who live on Antonio Heights their place esidence. "Squire" Burt came n town this morning and de- bed the picturesqueness of the ey following the rain. His word ure was good and he beamed joy of it all as he related in ing terms the advantage of g on the heights where God's of doors is at its best.

NG MAY SHE LIVE—

George B. Morgridge of the ra Madre News recently stat- n the departure of his mother- w for a northern visit that was the world's best mother- w. In this column 'twas stat- that it was easy to bid your her-in-law a fond farewell but r would we believe she was world's best mother-in-law ss George gave her an honest- bodness welcome home again. prove that he loves his her-in-law whether she be go- away or returning a letter Editor Morgridge states that rose at 5 A. M. the other morn- in order to go to Wilmington elcome her home again as she ped off the boat.

way of further proof a box doughnuts, fit for Kings and ens as they used to say, and for God-fearing American ens, as we say it now days, mpanied the letter. Having yed the doughnuts we are now st as enthusiastic over Mor- e's mother-in-law as he is, for nary art.

certainly understands the here's to the world's best her-in-law. LONG MAY SHE E.

AN BOOTH GIVES ALK BEFORE CLUB

More Power to You," was the ect of an interesting address n before the Ontario Kiwanis in luncheon session Friday Hotel Casa Blanca by Charles Booth, dean of the Chaffey or College of Agriculture.

an Booth's talk dealt chiefly the use of mechanical power the people of the various na- s of the world in proportion han power. He showed conclu- ly that the United States far s all other nations in the use mechanical energy, the ratio being 35 units of mechani- energy to one unit of human gy, whereas in many European Asiatic countries the ratio is st the reverse. He declared while the population of China siderably exceeds that of the ed States, the use of mechani- energy in China is virtually The United States, he point- out, uses coal, petroleum and r in the production of energy. b Radford of Monrovia, lieu- nt-governor of the district of fornia and Nevada for Kiwanis rnational, was present and d a large attendance from the rio club at the district con- ion to be held in Hollywood month.

L. Davenport, club president, ed the meeting, and Hugo on, program chairman, intro- d Dean Booth as the speaker he day. There were several ing Kiwanians from Pomona.

ghway Crews Are Grading Desert Road

he Daggett-Needles portion of National Old Trails route, a nce of 160 miles, is being ked over by maintenance crews wing the rains of last week, rict Engineer E. Q. Sullivan of California division of highways ounced yesterday on his return an inspection trip over the rt.

he rains have been of great fit to this road, according to Sullivan. When the surface s out after being worked over nearly as smooth as that of ved highway.

SAN DIMAS TRUCK TRAGEDY CLAIMS ANOTHER VICTIM

Z. T. Barnum Died Sunday At San Dimas Hospital — Two Others Moved To L. A. Hospital — Jury Finds Truck Driver Guilty of Negligence

The death toll of the Santa Fe passenger train—H. W. Rohl Company truck collision at San Dimas Friday morning reached seven with the death Sunday afternoon at the San Dimas hospital of Z. T. Barnum, construction company employ. The findings of the coroner's jury Saturday, which set the cause of the accident as being due to negligence on the part of the truck driver, will apply in the Barnum death.

The dead are Arthur Halderman, 24, Tuscon, Ariz.; Alfonso Mendoza, 42, La Verne; Frank Peppers, 47, Manhattan Beach; J. H. Parton, 30, Granite, Okla. Z. T. Barnum, Montague, Calif. Frank Zannotti and H. Biglardo, ages and addresses unknown.

The condition of Ernest Shaw and of Julio Menini, removed Friday afternoon from the San Dimas Hospital to the Angelus Hospital at Los Angeles, today was reported as being improved.

Joe Casagrande, W. S. Porter, John Sedar, on the truck with the nine others when the accident occurred, had returned to work for the Rohl Construction Company at the Puddingstone dam near San Dimas this morning.

The body of Arthur Halderman will be shipped by Todd & Reeves of Pomona to his mother, Mrs. Martin Walker, at Tucson, Ariz. It will be accompanied by J. P. Rockefellow, a life-long friend.

Remains of J. H. Parton are on their way to Granite, Okla., where they will be taken in charge by his parents, Mr. and Mr. Ira A. Parton.

Services were conducted at 8 a. m. yesterday at the Catholic Church in La Verne for Alfonso Mendoza. Interment was in Holy Cross Cemetery, Pomona.

Robert Barnum of Montague, Calif., is scheduled to arrive today at Pomona to claim the remains of his brother, who died Sunday. A sister, Mrs. Cora French of Fall River, Cal., was notified of the death.

Efforts to locate friends or relatives of Frank Zannotti and H. Biglardo, Italians, killed in the wreck, are being directed by the Bank of Italy at Los Angeles, with which each man had a bank account.

Funeral services for Frank Peppers of Manhattan Beach are being conducted at the Inglewood Cemetery today.

GIVES MERCHANTS WARNING OF BAD CHECK PASSING

H. C. Naylor, secretary of the Upland Business Men's Association warns merchants of bad checks.

About a year ago this subject visited Upland, age about 28, weight about 190 pounds, heighth about 5 feet 7 inches, brown hair and eyes, very light complected, cashing two checks in Upland at that time. He usually presents himself as being a son of someone who is fairly well known, or in good standing. While in Upland, he stated that he was the son of a bookkeeper in one of the Pomona banks. Just yesterday, this subject left five checks of $20.00 each in Corona. All of the checks were post dated. Subject at that time was wearing tan shoes and trousers, gray hat and gray coat, and while working Corona, he claimed that his father was connected with the Edison Company. It has been his habit to, more particularly, work on the small merchants.

REHABILITATION OF HOMES PLAN FOR ENTIRE CITY

MAGNOLIA MUTUAL BLDG. & LOAN ASSN. SUGGESTS METHOD

Contractors, Builders, Dealers In Building Materials All Enter Into Plan To Make Upland Homes More Attractive and Of More Value To Owners

Home rehabilitation is to be the slogan during the coming months the idea having been suggested by Don E. Palmer and backed by the directors of the Magnolia Mutual Building and Loan Association.

Today Upland's residential section needs rebuilding, that is, many valuable lots are occupied by houses which do not compare with the value of the lot and hence their sale value is lost. A small amount of money spent on these homes will not only modernize them and make them a much finer place in which to live, but will immediately make their sale possible and much more probable than in their present condition.

Recently the Board of Directors of the Magnolia Mutual Building and Loan Association considered the existing conditions and decided to back the idea of home improvement by making loans to home owners that they might improve them. Contractors and builders, together with dealers in building materials are all entering into the plan and are to co-operate with property owners in working out the many details.

On another page of this issue will be found an advertisement setting forth the plan and those builders and dealers who are ready to assist owners in remodeling homes into a more ideal place in which to live as well as into a more attractive, and hence more saleable property.

RAIN WELCOMED BY ENTIRE SOUTHLAND

The storm of yesterday added 1.80 inches to the rainfall, bringing the grand total to 2.66 inches. Last year to date we had but .08 inches.

Indications are that October this year will see the heaviest rainfall since 1916 when nearly 4 inches fell during October of that year.

At Camp Baldy village the rain was not as heavy as at Twenty-Second Street. The rain guage at Bear Canyon store showed the storm as 1.66 inches, and the total as 3.26 inches.

Etiwanda evidently ran away with the honors when it came to rainfall yesterday, as 2 in. is reported from there. Colton has the grand total honors in the county, as that city's total for the season is 3.33 inches.

Mt. Baldy peak was this morning wrapped in a blanket of snow and sparkling in the sunlight of the morning presented a beautiful picture. Indications are that the rain is over.

Mr. and Mrs. Thompson were week-end guests at the latter's mother, Mrs. E. L. Moore, East Ninth street.

Travelers Arrive At Yokohoma, Japan

Word has just been received here that Miss Marian E. Campbell of Ontario and Mrs. Daphne Brown of Upland, aboard the S. S. President Hayes, have arrived at Yokohoma, Japan, on their tour around the world. Both of the travelers are enjoying excellent health.

The ladies left here Oct. 4th.

BUILDING SHOWS INCREASE DURING MONTH OF OCTOBER

New Homes Under Way With Many Garages and Additions Erected—Activity In Building is Expected During the Winter Months

Following September when building in the city was not active, October shows a revival of building operations and indications are that the winter months will find building again hitting its old stride.

The permits issued for the month of October are as follows:

Oct. 4—Mrs. Norton, garage, $200; C. C. Burkholder, builder.

Oct. 10—W. F. Goodban, barn, $200. Built by owner.

Oct. 18—Val. Cherbak, garage, $125. Built by day labor.

Oct. 21—C. C. Burkholder, garage $100. Contractor, C. C. Burkholder.

Oct. 22—Amatu Guierez, addition $50. Built by owner.

Oct. 26—P. H. Evans, $250. Built by day labor.

Oct. 26—P. H. Evans, garage $150. Built by owner.

Oct. 26—E. O. Eppler, residence, $2600. C. C. Eppler, contractor.

Oct. 26—E. O. Eppler, garage, $125. C. F. Eppler, contractor.

Oct. 26—Francis Loose, residence, $2800. C. F. Eppler, contractor.

Oct. 26—Francis Loose, garage, $100. C. F. Eppler, contractor.

Oct. 28—Mr. Welsh, residence, $2600. C. F. Eppler, contractor.

Oct. 27—Mr. Welsh, garage, $100 C. F. Eppler, contractor.

Oct. 27—R. A. Poole, residence, C. F. Eppler, contractor.

Oct. 29—O. N. Larson, garage, $75. Built by owner.

TWO HURT WHEN CAR HITS TRAILER

Walter R. Oldenburg, 1237 Alden avenue and J. W. Vance, 4414 South Van Ness avenue, Los Angeles, narrowly escaped death late Saturday night on Ontario boulevard when a motor car driven by the former crashed into the rear of an unlighted trailer on a truck driven by C. F. Clint, 1235 East Ninth street, Los Angeles. Both machines were traveling west.

Oldenburg sustained a deep cut across the forehead, which required six stitches to close when he was taken to the office of Dr. F. F. Abbott in Ontario. Vance sustained lacerations and abrasions about the face and one eye was badly bruised. Their car was completely wrecked.

Both Oldenburg and Vance reported to the Ontario police that there was no light on the trailer, which was loaded with cotton.

Upland Man Charged With Attacking Girl

David L. Mooney of Upland, was taken to the county jail yesterday on a charge of criminally attacking Miss Lois Briggs, 17 years old, of San Bernardino.

Mooney was arraigned before Justice George W. Holbrook and his bail fixed at $2,500. His preliminary hearing was set for Nov 4.

The charge against Mooney was sworn to by Mrs. Addie Briggs, mother of Miss Briggs, who stated that her daughter had known Mooney for some time.

He Still Has the Motor and Frame

Anyway, they left the body, the engine and the chassis.

But when William C. Cline, 895 Washington Boulevard, went to his private garage Saturday to get his automobile, he found all four tires gone, the headlights missing, and almost everything else movable, not present.

Thieves had entered the garage, jacked up the machine and stripped it of tires and other movable parts.

MAGNOLIA MUTUAL TO BUILD HOME ON SECOND AVE.

WOODRUFF BLDG. AT 237 2ND AVE. PURCHASED FOR BUILDING SITE

Charles Ruedy, Who Has Served Organization As President For Twenty-Seven Years, To Serve During Coming Year —Don E. Palmer Is Named Secretary

A deal has just been closed by which the Magnolia Mutual Building and Loan Association becomes owner of the property now occupied by the L. E. Woodruff Cigar Store, at 237 Second Avenue, the property having been bought of Mr. Woodruff with the intention of erecting a new and modern building for the Magnolia. Mr. Woodruff will occupy the building for several months, the new building for the Magnolia to be erected during the coming year.

The new home for the Loan Association will be strictly modern in all its appointments with business office, consultation room, directors room, vault etc.

This month marks the twenty-seventh consecutive year that the Magnolia has operated in Upland and the most remarkable feature of the Magnolia is that Charles Ruedy, pioneer of this city, has served as its president throughout the entire twenty-seven years.

The first money paid into the Magnolia Mutual was in October, 1900. The amount was $2.50 for dues, and was paid by J. F. Anderson, who has served as a director during the 27 years' existence of the organization. Today the Magnolia Mutual has total assets totaling $717,238.27.

At the recent annual meeting of the Magnolia the old board of directors was re-elected to serve the coming year. The members are Charles Ruedy, J. F. Anderson, H. C. Moore, F. H. Manker, M. E. Titus, A. B. Chowning, F. W. Palmer. At the organization meeting Chas. Ruedy was named President, and F. W. Palmer, Vice-President. Don E. Palmer was named secretary.

QUILT IS EXHIBIT OF NEEDLE WORK

So exact and perfect is every stitch in the beautiful quilt displayed in the show window at the J. J. Atwood store that passers-by stop for another look. The lovely piece of handwork which belongs to Mrs. L. R. Bradley and was made by her mother, Mrs. E. Martin of Webb City, Indiana, is so attractive that those who recognize fine hand work and even those who do not are lavish in their praise of the pretty quilt.

Mrs. Martin chose the half of a daisy as her pattern and so cleverly has she cut and placed each tiny colored petal that the blossoms have a "raised" effect that gives the illusion of growing out from the snowy background. Dainty colors of rose and blue and yellow are used in the making of the petals and a border of blue and pink of the same shades is placed around the outer edge of the quilt.

A dainty pillow of the same pattern completes the set and both pillow and quilt are quilted all over with tiny dainty hand stitching that resembles machine work. Mrs. Martin is seventy years old and it took her only three months to complete the exquisite bed set.

Mr. and Mrs. P. H. McQuillen spent Sunday and Monday at their cabin in the San Antonio Canyon.

KIRKWOOD AND PEABODY ARE IN FINALS

Clair Kirk and Paul Adams Stay In Tournament To the Semi-Finals — Gallery Will Follow Players In Their Final Round

Finals for the President's cup at Red Hill will be played this week between C. C. Peabody and C. M. Kirkwood, all because Peabody defeated Paul Adams 2 and one while Kirkwood defeated Clair Kirk 4 and 3.

The contest for the President's cup promises to be real one both Peabody and Kirkwood being rated as foremost golfers at Red Hill. This is the first time that Kirkwood has been in the finals while Peabody has had previous experience. A big gallery of golfers will probably follow the players during the final match.

Results in the defeated 16 tourney:

E. Sage defeated D. Butler, 1 up.

D. Craig defeated R. Campbell by default.

B. Beardsley defeated C. Duncan, 3 and 2.

R. Cox defeated G. Trautman by default.

A. C. Hargrace defeated R. Strickling by default.

John Galvin defeated F. Parkin, 2 and 1.

L. Gemmell defeated B. Hungerford, 4 and 3.

Paul Thornhoff defeated C. E. Neill 4 and 3.

FAILING MEMORY COSTLY TO GROOM

The next time friends of L. D. Allen, 1334 Verdun avenue, Los Angeles, advises him to "forget" that he was cited to appear in the local justice court to answer to a charge of reckless driving, he will probably think twice. His failing memory cost him $40 when he appeared before Judge George R. Crane today.

Allen was arrested on Ontario boulevard September 26 by Traffic Officer Frank Freeman. According to the officer's record, the motorist crossed Turner avenue at 50 miles an hour, Archibald avenue at 50 miles an hour and from then on hit a clip of 60 per, the while dodging in and out of traffic.

When he appeared in court, Allen had an elaborate explanation for his behavior. According to his story, he and his fiancee had been to Riverside to arrange for a marriage license and to secure a preacher. They had been delayed in both these undertakings with the result that when arrested he was hurrying to get back to Los Angeles, because his fiancee's sister had been left ill in that city.

A few days later he got married and was at once confronted with the necessity of buying furniture, payments on which proved so heavy that he was unable to keep up payments on his motor car and lost it. On top of all this, friends advised him to forget that he had been arrested and instructed to appear in the Upland court.

On instructions from the local authorities, Los Angeles officers finally picked up Allen and he was brought here by Officer Freeman. The sentence was $40 or 40 days. Allen telegraphed his father, who deposited the amount of the fine with the telegraph company in Los Angeles.

DEPUTY SHERIFF BACK ON THE JOB

Deputy Sheriff J. A. Larson returned to Cucamonga this morning after a week's vacation, which he spent at Globe, Ariz., combining business and pleasure.

Deputy Sheriff Larson is soon to establish office quarters in the W. J. Kincaid building in Archibald avenue together with James Sharpe, newly-appointed justice of the peace, and Rolland McKennett.

Robert Manley to be Superintendent Of Operations for San Antonio Water Co. A. C. Reynolds to Be Office Manager

GLENN D. SMITH TO MANAGE POWER COMPANY

George G. Laidlaw, President of the San Antonio Water Company, announced today that the office of the San Antonio Water Company will be established in Upland within the next few weeks, a deal having just been closed by which the water company purchases of W. T. Leeke a lot 50x140 just north of the Upland Heights Citrus Association on Euclid Avenue, and a suitable building of concrete will be erected there.

Mr. Laidlaw also announced that Robert Manley is to be superintendent of operations of the San Antonio Water Company, and Albert C. Reynolds will be the office manager.

Glenn D. Smith is to be local manager of the Ontario Power Company, recently purchased by the Edison Company, with offices in Ontario.

For many years owners of San Antonio Water Stock, the most of whom live in this section, have desired the office nearer the fruit-growing center, and the sale of the power company to Edison gave the opportunity of dividing the offices and placing the office of the San Antonio Water Company here.

W. T. Leeke plans on putting a road through the property between the Upland Heights Packing House and the San Antonio Water Company lot, thus placing the San Antonio Water Office on a corner.

YOUTH INJURED IN MOTOR CRASH

Gerald Hayes, 18-year-old son of Mr. and Mrs. A. W. Hayes of Hillcrest, San Antonio Heights, sustained a fracture of the left ankle and a deep cut across the left knee Friday evening, when the motorcycle on which he was riding north on Euclid Avenue collided at G Street with a motor car driven south by Mrs. J. Benfold, 691 First Ave.

According to Traffic Officer C. S. Lehman, who investigated the accident, young Hayes was traveling at a high rate of speed and without lights. The youth declared he thought Mrs. Benfold about to turn into G Street, and attempted to give her a wide berth, but instead caught the left front fender of her car. Following the crash, the motorcycle, upside down, and standing on its handlebars and saddle, was found by Officer Lehman 45 feet north of the point of impact.

Young Hayes was taken to the San Antonio Community Hospital, where he is under the care of Dr. J. H. Titus.

DRIVER'S ARREST FOLLOWS CRASH

Charles H. Price of Santa Monica was arrested late yesterday afternoon by Traffic Officer C. S. Lehman on a charge of reckless driving, after a small motor car in which he was riding with Mrs. Ruby O'Neil, also of Santa Monica, crashed into a machine driven by W. J. Crouse of Pomona at Euclid avenue and Twelfth street.

Crouse was driving north on the west driveway of Euclid and Price was going west on Twelfth street at an alleged high rate of speed when the accident occurred.

When Price was taken before Judge George R. Crane he entered a plea of not guilty. His bail was fixed at $25 to assure his appearance later.

HALLOWE'EN SANS JACK-O'-LANTERNS

With the arrival of Hallowe'en L. P. Underwood, head driver of Chaffey High School's fleet of ten great school busses, yesterday recalled a Hallowe'en night of nine years ago, which, while lacking in Jack-o'-lanterns, he will nevertheless remember to his dying day.

It was on the evening of October 31, 1918, that Underwood and his buddies of the 343rd Machine Gun Batallion, 90th Division, were marching to the front on the eve of the Muse-Argonne battle in France.

At 8 P. M., the local man was struck in the chest and neck by a piece of high explosive shell case and his collarbone shattered. He was found by the stretcher bearers the following morning and taken to the field dressing station, a big circus tent, whose ground floor was spread with blankets.

As he marched to the front, Underwood had kidded with his pals and told them in the event he was hit, to be sure to take out a carton of cigarettes which he was toting in his pack. It was at this first dressing tent that one of the squad raised up on his elbows and asked the West Ender who had gotten the cigarettes. The lad was shot through both knees and Underwood never saw him again.

From the field dressing station, the local man was removed to the evacuation hospital, thence to Base Hospital No. 54, from there to Newport News, then to Little Rock, Ark., and finally to Camp Pike, where he was given his discharge. His memories of Hallowe'en are not all pleasant.

John D. Howe Is Home From Paris

John D. Howe arrived in Upland today from Paris, where he attended the American Legion Convention. Following the convention Mr. and Mrs. Howe toured Europe. En route from New York, Mrs. Howe stopped in Kansas City for a few days.

The Upland News

SEMI-WEEKLY

W. E. WESTLAND, Editor and Owner
Telephone: Upland 29

Entered at Postoffice at Upland, Cal., as Second-class Mail Matter.

SUBSCRIPTION RATES

One Year ..... $3.50 Three Months $1.00
Six Months ..... $2.00 Single Copy ..... .05

LOCALS AND CLASSIFIED RATES

Liners in Local News Columns, per line, each issue, 10 cents. (Minimum charge, 30 cents).

Under Want Ad Section, per line, per insertion, 5 cents. (Minimum charge, 25 cents).

TUESDAY, NOVEMBER 1, 1927

Quarantine Against Florida

(Riverside Enterprise)

There is a quarantine against the importation of Florida citrus fruits into California, not because California has any fear of competition from Florida fruit, but because there are dangerous pests in Florida that have never as yet invaded this state. Numbers of times fruits, carrying pests, have been stopped at the border. Thus far, however, there has been no appearance of these pests in California groves.

Fruit crops have a hard enough time fighting the pests that develop despite every precautionary effort to take any chances in allowing fruit to come in from districts known to be infested. At the best Florida could not hope to build up much of a market for its citrus fruits in this state. As a matter of fact, it is hard for the California growers to accomplish much with their high grade packs in California on account of the competition of cheap fruit gathered up by the fruit peddlers, who buy the culls from some packing houses and groves and demoralize the markets.

It is not the Florida citrus grower who is making complaint about the restrictions against shipments to California, but visitors here who ask for Florida grapefruit and oranges and do not understand the situation. Wilmon Newell, plant commissioner of Florida, is quoted as follows on the subject:

California has a quarantine against Florida Citrus fruits for the reason that we have in Florida insects and diseases which do not occur in the orange groves of California. We believe, too, that the California quarantine is fully effective in keeping these pests out of California thus saving the growers a possible expenditure of thousands of dollars every year for control measures. We also consider the California quarantine against Florida oranges is justified.

—O—

Disarmament conferees sometimes remind us of the little girl learning to walk, in one of Thomas Hardy's novels, who was constantly confronted by "insuperable barriers a quarter of an inch high.—Detroit News.

—O—

Manual Labor

(Pomona Progress-Bulletin)

It is often remarked that with the young men generally heading for white collar jobs, there will be very few people left who are willing to dig our ditches and build our roads, and all the rest of the work calling for unskilled labor.

Immigration restriction has largely cut down the number of these unskilled workers. And figures just made public by the National Industrial Conference Board show that since 1924 the number of common laborers returning to Europe has been three times as many as those who came from that continent to us. A great many of these workers had certain illusions about America before coming to this country. They were told of the very fine chances here for people to get ahead. Some even seemed to think they could pick up money in the streets.

Then when they get over here and find themselves helpless in a land where they do not know the language, they find things not so rosy as they supposed. They have to go to work on the roughest kind of labor, at which they cannot earn any great pay. When they find that in order to obtain better jobs they need to know the language and acquire skill at some kind of factory work, a lot of them get discouraged and quit.

Some of them may have gotten jobs good enough so they have been able to save a sum of money which would look large in the old world, and they return to invest it there.

But this returning tide of laborers suggests that we shall be up against the problem of manual labor for a long time, unless the country repeals the immigration law, which it is not likely to do. We may suffer from the lack of people willing to do hard manual labor. But the character of the country would change too rapidly if we admitted all the aliens indiscriminately as we did in former years.

My Wish For You

(By Alice Wilson Oldroyd)

I do not wish in your life's sky
That clouds will always pass you by,
For clouds sometimes mean healing rain—
An aftermath of joy, for pain;
And joy and pain mean life, and so
I only wish you need to grow,
Courage to feel that birds will sing
When nature has done wintering,
Strength to stand straight and, smiling, view
Storms that would have their way with you.

I do not wish that you shall be
Easy in Summer's vagrancy.
Summer is subtle, flower-sweet,
And it is not the year, complete;
So I will wish that you be true
When Fall has overtaken you,
Even that life will sometimes bring
Snows of the Winter, tears of Spring.
Clearing your eyes, you will discern
How you have grown to live and learn.

May each new vision rise until
You shall attain and shall fulfill
All that is worthy to attain,
All of fulfillment that is gain,
Peace and divine unrest to do—
Here is my earnest wish for you.

The Small Fry of Politics

(New York Times)

It is not only the big fish that politicians think of when it comes to nominating candidates. They are even more concerned about the numerous minnows that may be swept along. In the midst of all the clamor about choosing a man who will run well for the presidency, the captains of hundreds, and the captains of fifties, in the cities and countries, are really paying much more attention to "local" candidates. Will the nominee for chief executive of the nation help to elect here an assemblyman, there a sheriff, elsewhere a county judge, in another place a mayor, in one state or another a governor? These are the questions which stand first in the consideration of the men who spend their nights and days in playing the political game on the smaller scale. When Woodrow Wilson was nominated as governor of New Jersey, several regional Democratic bosses who had fought him bitterly rallied to his support. The reason they gave was that they were very desirous of electing some minor officials, and thought that these would be able to swim into office in the wake of the governor.

Already politicians in both parties are discussing the next presidential campaign in its bearing upon their local, even their parochial interests. Will a strong presidential candidate in the national field add to their own power and prestige when it comes to electing representatives in congress, or judges, or county officers? This is what they want to know first of all. They weigh and study the merits of men named for the presidency, mainly as they look forward to the effect on their own particular fortunes in small localities. Make them secure in their own bailiwick and they do not so much care who may come or go in national politics. As Abraham Lincoln said that the selection of postmasters gave him much more trouble than the choice of generals for the army, so it seems to be true that party leaders are often caused more concern by the small fry of politics than by the great whales.

—O—

Rubber and Its Future

(Long Beach Press-Telegram)

Southern California has a large interest in the question of rubber production and manufacture. Several of the largest American companies have located large branches here during recent years, and before 1928 closes at least five of the chief tire makers in the United States will have plants within twenty miles of the harbor.

Two years ago, Americans were much disturbed over the prospect of continued British control of rubber. British producers, with the consent of their government, imposed restrictive measure whereby they hoped to control prices for a long period. In fact, the boast was made that American tire users would pay the British war debt to the United States.

As in the case of certain other efforts to artifically dominate the market for a major commodity, the British plan has not worked out. These foreign growers of rubber are somewhat perplexed. They do not know whether to strengthen the restriction or to abolish it.

In the meantime, the British are losing their grip on rubber. They might have known that America, consuming more rubber than all of the rest of the world combined, would not meekly submit to an economic club.

Although rubber trees do not grow in a moment, a notable change has come to the situation in two short years. When efforts first were made to perpetuate the British monopoly, Great Britain controlled 70 per cent of the world's production of plantation rubber. Now their share is estimated to be between 50 per cent and 60 per cent, and the ratio is being reduced with increasing rapidity.

An immediate result of British restrictions on rubber was to encourage larger production in the Dutch East Indies; and even on the Malay Peninsula, which the British was supposed to dominate, Chinese have been suspected of shipping rubber to the Dutch Islands, there to sell it at a profit.

—O—

Some fellows carry a gun in their hip pocket and others carry a half pint of synthetic gin and it's a toss up as to which is the deadlier.

—O—

What More Could They Ask?

(Portland, Oregon, Daily Journal)

Loading up several ships with malcontents and radical extremists, the president of Chile sent them to an island in the Pacific with his good wishes and his hopes that they might work out a civilization to their own liking.

Out there they can throw bombs, they can engage in any violence or do any of the stunts which they were carrying on in Chile.

If they object to established institutions in their own island bailiwick, it will be their right to bomb them. Whatever is wrong in the conduct of affairs, they can demolish with torch and blasting powder.

Being of like minds, they can apply their philosophy of violence without challenge from those who believe in governments, laws and established authority. It is their island, and there will be no capitalistic hand to wrong them or oppose them or humiliate them.

If they believe in the torch and the infernal machine and violence, why should they not on their own island domain pursue liberty as they see it, and shoot up the town or blow up the banks or burn up all the temples of authority? If with them the bomb is preferable as an instrument of freedom to the ballot box, it will be theirs, if they so will, to bomb the ballot boxes. If a written constitution is the concoction of capitalism, they can spurn it or blow it into fragments and perdition with injury to no emissary of the capitalistic class.

Out there in the Pacific, where the ocean surf sings the song of liberty on their island, they can carry out their inalienable rights and every man be vouchsafed life, liberty and the pursuit of happiness, as he sees them.

Tested Recipes

Lemon Mincemeat

4 lemons; 4 apples; 1 pound currants; 1¾ cups sugar; ½ cup nuts; ½ cup raisins; 1 teaspoon cinnamon; 1 teaspoon ginger; 1 teaspoon nutmeg; 1 teaspoon allspice; 1 teaspoon cloves; 1 teaspoon salt; ½ cup butter.

Squeeze juice from lemons, and cook peel until soft, changing the water twice. Put through meat-chopper, and then rub through a sieve. Chop apples, add lemon peel and juice and remaining ingredients, mix well and store in jars. Use as a filling for turnovers or pies.

Orange Cake

⅓ cup butter; 1 cup sugar; 2 eggs; ½ cup orange juice; grated rind 1 orange; 1 tablespoon lemon juice; 1¾ cups flour; ½ teaspoon soda.

Cream butter; add sugar, gradually, and eggs, beaten until thick and lemon-colored. Sift flour and soda together four times; add alternately with combined fruit juices and rind to first mixture. Put in buttered and floured cake-pan and bake in a moderate oven thirty-five or forty minutes. Cover with boiled Orange Frosting.

Orange Filling

2 oranges; 2 large apples; 1 cup sugar.

Grate the rind and squeeze the juice of the oranges, add apples, pared and grated and the sugar. Stir and boil fifteen minutes. Cool and use between layers of pastry or cake.

Orange Cake Filling

Grated rind 1 orange; ½ cup sugar; 2 tablespoons cornstarch; ⅔ cup boiling water; 2 tablespoons butter; 1 egg; ⅓ cup orange juice; 1 teaspoon lemon juice.

Put grated orange rind, sugar and cornstarch in saucepan, mix well, pour on boiling water and cook ten minutes, stirring constantly; then add butter. Pour mixture over well-beaten egg; return to saucepan; stir constantly, and cook one minute. Add orange juice and lemon juice; beat well and when cool, use as a filling in layer cake.

Citrus Souffle

1 tablespoon butter; ⅞ cup sugar; juice 2 lemons; 4 egg yolks; 4 egg whites; 2 tablespoons chopped nuts; grated rind 1 lemon.

Cream butter; add sugar, gradually and yolks of eggs, beaten until thick and lemon-colored, strained lemon juice and grated lemon rind, and beat. Fold in the stiffly-beaten whites of eggs and nuts. Pour into a well buttered pudding-dish, set in a pan of hot water, and bake from thirty to forty minutes in a moderate oven. Serve immediately.

Turkish Delight

2 ounces sheet gelatine; 1½ cups cold water; 1 cup sugar; grated rind 1 orange; grated rind 1 lemon; juice 1 orange; juice 1 lemon; 1 cup nut meats.

Soak gelatine in one-half cup cold water two hours. Dissolve sugar in remaining water, bring to boiling point; add soaked gelatine, and boil twenty minutes, stirring until gelatine dissolves, and occasionally afterwards. Add juice and rind of orange and lemon; strain; add chopped nut meats; pour into buttered pan, and when cool, cut in squares. Roll each piece in confectioners' sugar.

If the knife sticks when cutting the paste, dip the knife into hot water.

Lemon Pie with Bread Crumbs

1½ cups soft bread crumbs; 3 tablespoons butter; 1 cup boiling water; 1 cup sugar; 1½ teaspoons cornstarch; 2 egg yolks; 3 tablespoons lemon juice; grated rind 1 lemon.

Break bread crumbs in small pieces; add butter, pour boiling water over, and let them stand until soft. Mix sugar and cornstarch, add egg yolks, well beaten, and lemon juice and rind. Combine mixtures; bake in one crust, and cover with meringue.

Orange Butter Frosting

4 tablespoons orange juice; 1 teaspoon grated orange rind; ⅓ cup butter; 1 cup powdered sugar.

Mix orange juice and rind; let stand one-half hour, and strain through cheesecloth. Cream butter in a warm, but not hot, bowl. Add sugar gradually, and beat until light. Let orange juice get slightly warm and add drop by drop to first mixture. This may be used for frosting large or small cakes. Portions may be colored and used through paper frosting-bags for decorations. The cake should be kept in a cool place until required.

Arlo: "Do you think the dead can communicate with us?"

Paul W.: "I know they can't. Once I managed to borrow a dollar from a Scotchman. A week later he died, and I haven't heard a word since."

MARTHA MEADE TO WRITE ON HOUSEHOLD SUBJECTS

Here is good news for housewives!

Martha Meade, authority on Food Economics is to write for our readers a weekly article on household topics of vital interest to all home-makers starting next week.

Miss Meade has a wide knowledge of foods. She will give the latest information on foods and food preparation together with numerous domestic secrets and household hints taken from her fund of experience.

She will help home-keepers plan healthful meals for their families by discussing the relation of "well balanced" meals to health. She will make suggestions for home entertaining—how to make home parties successful—what to serve and how to serve it. She will answer many puzzling questions that confront the hostess when arranging to entertain a group of friends.

She will give advice on selecting foods and marketing during different months of the year.

She will give you helpful advice on kitchen work so that you can "save both time and money."

Miss Meade says, in part—"The homekeeper's kitchen should one of the most efficient depa ments of the household. The hea and happiness of the family pends so much on the lit kitchen 'work shop.' The hoste hospitality, too, is centered larg around the efficiency of the ho kitchen. New ways of prepari foods, new food products, the of improved kitchen equipment all these are taking the drudge out of the home."

We take pleasure in introduc Martha Meade as household ad sor for our women readers. T first of her Kitchen Council a cles will appear next week in t column.

Art: "Say, how old is t Latin teacher?"

Gladys: "Quite old. She used teach Caesar."

Miss Plant: "Now, tell me, w is the opposite of misery?"

"Happiness!" said the class unison.

"And sadness?" she asked.

"Gladness.

"And the oposite of woe?"

"Giddup!" shouted the enthus tic class.

SERVICE PLUS

COMFORT and SAFETY

1167 Miles of Standard Gauge Track, Closely Connecting Practically All Important Southland Cities With—

CONVENIENT-DEPENDABLE and ECONOMICAL Service

Many Delightful Week-End Trips To Beach and Mountain Resorts, Parks and Picnic Grounds May Be Made Via Our Lines

In addition to one-way and round-trip fares, commutation tickets are provided for the occasional traveler, for the business man or employe who makes the trip every day, including Sundays or excluding Sundays, or for those who make more than one round trip per day, and for the family who make occasional trips, visiting, shopping, etc.

Apply at Ticket Office For Further Information

Pacific Electric Ry.

CLEO E. MOSER, Agent
Phone 12 or 70 Upland, Calif.

TIME

Every task that you do electrically—in the factory or in the home—saves your time—AND TIME IS LIFE.

For 2½ cents per hour electricity will do your washing.

For 1½ cents per hour electricity will do your sweeping.

Ask our HOME SERVICE DEPARTMENT to help you select the labor saving electric appliances best suited to your needs.

ONTARIO POWER CO.

LIGHT POWER

Phone 20

OWN YOUR OWN HOME!

This Association will lend you money with which to build or buy and you can pay it back in small monthly payments, with reasonable interest.

MAGNOLIA MUTUAL BUILDING AND LOAN ASSOCIATION

D. E. Palmer, Secretary 272 9th St., Upland

HOME REHABILITATION

Home rehabilitation is important both to the property owner and to the city in which the property is located. Today many of Upland's residential streets are lined with homes which are decidedly out of date, and the most valuable thing about the property is its location. The reason the property is not saleable is because the house is not of the modern type, and anyone purchasing a home wants to buy one which has modern ideas incorporated in it.

Hence the idea of Home Rehabilitation

For a small amount of money your home can be modernized. You can give it a modern exterior; a more modern and attractive interior arrangement; greater living comforts; easier heating plan; you can acquire bathroom, laundry and kitchen all strictly modern and efficient.

To assist you in Home Rehabilitation the

Magnolia Mutual Building and Loan Association

Will loan you the money and assist you in working out your building problem. Thus will your home become a saleable property if you desire to sell it, or it will become a much more satisfactory place in which to live.

272 East Ninth
Phone 614

Magnolia Mutual Building & Loan Association

Don E. Palmer
Secretary

Home Rehabilitation

In rebuilding your home, nothing can add more to your comfort than modern Plumbing Fixtures. A shower, modern bathtubs and lavatories, with hot water connections, make keeping clean easier and of more pleasure. Let us assist you in solving your hot and cold water problem.

Hardware is also necessary. New locks and door-knobs can be added to old doors, making them have a bright and attractive appearance. We will be glad to assist you either in your rebuilding plan or in building a new home.

And don't forget that we carry one of the nicest lines of Gas Heaters in the Valley. Prices lower this year than ever before.

Mehl Hardware Co.

Twenty Years In Business At the Same Location

Phone 33 Upland, Calif.

Remodeling Your Home—

If you have a home on a valuable lot and the home is not of the modern type, it will surprise you to learn of the low cost of making that home more attractive on the exterior and more home-like on the interior. I shall be glad to confer with you on your rebuilding plans or in making plans for your new home.

F. W. WILLIAMS

Contractor and Builder

We Will Help You With Your Planning

We have several plan book services to select from, or we will assist you with your own ideas.

We welcome your visit to our office to discuss your building problems.

J. W. Heinecke Lumber Co.

600 East 9th Phone 39

Home Rehabilitation

Home rehabilitation means a more attractive and a more comfortable home in which to live. We have built many new homes in Upland, as well as reconstructing and modernizing many others. We will be glad to confer with you on your plans and assist you in getting the best results on the money invested.

H. A. COOLEY

Contractor and Builder—Phone 645

550 Laurel Ave. Upland, Calif.

Let Us Help You Plan To

"Brighten the Corner Where You Are"

—with—

New Lumber Sash and Doors
Roofing and Built-in Fixtures

—for—

THE CONVENIENCE OF THE HOUSEWIFE

Upland Lumber and Milling Company

Ninth and Euclid Ave. Phone 253
J. E. SARGENT, Manager

Expert Interior Decorating

Our staff of interior decorators is at your service! A phone call will send our representative to your home with illustrations of our work. Let us suggest the new color harmony in home decorations. Let us exert our best skill in making your home one of joy and comfort. Our prices are modest, our work highly commendable. Ask others who have seen what we can do in home decorating.

Manker & Benson

242 East 9th Street Phone 314

Improving Your Home---

In planning changes in your home you need the assistance of a contractor who has had years of experience along that line. By calling us on the phone we will be glad to assist you in not only making your home more attractive on the exterior, but giving you many modern ideas that can be incorporated in the interior, thus adding to your joy and comfort in living.

C. F. EPPLER

Contractor and Builder

No Job Too Large For Our Capacity—None Too Small For Our Attention

626 East 12th Street Upland, California

Modern Lighting

Is a Part of the

BETTER HOME SCHEME

Let us install a brand new set of Modern Lighting Fixtures. We have the very latest designs, endorsed by leading architects and home builders.

Come into our show rooms—look over the new fixtures, and get our estimates on wiring and electrical fixtures.

Bransford Bros.

Phone 241 294 Second Ave.

SOCIETY and CLUB

BUSINESS WOMEN TO ENJOY FINE PROGRAM—

That the busy members of the Upland Business and Professional Woman's club can lay their work aside, when the occasion demands it and play just as effectively as they can work, will be demonstrated this evening, when they enjoy a dinner and program at the Davis Cafe.

The banquet room where the meeting will be held has been decorated for the occasion with baskets of beautiful flowers and fruit, while a "Thanksgiving" keynote is further portrayed by employing tiny gold pumpkins, autumn leaves and corn stalks.

Dinner will be served at six-thirty o'clock and during this hour, a short business session will be held with the president, Mrs. R. C. Williams, presiding. Several important questions that were tabled at the last meeting will be voted upon this evening and it is hoped that every member will attend.

Mrs. Edna Swan and Mrs. E. A. MacLaren are in charge of the evening's program and they have arranged the following fine entertainment:

Miss Pearl Clark of the Chaffey High School faculty and Miss Ruth Crane, who recently returned from England, will be the dinner speakers, Miss Clark telling of her work among the poor of New York City last summer while Miss Crane will give a brief resume of her visit to London.

Master Robert Thompson will give several of his delightful readings. Mr. Boris Cherbak, well known whistler, will delight with a group of whistling solos for which Mr. Wes Henzie will play the accompaniment and the Misses Helen Samuels and Erleen Steiber will stage a clever dance number entitled "Spark Plug." Mr. Henzie will also play for the community singing and there promises to be not one dull moment during the whole evening.

* * *

DELIGHTFUL SURPRISE FOR EVELYN NELSON—

A charming affair of Saturday evening and one that complimented Miss Evelyn Nelson on the occasion of her seventeenth birthday, was the surprise dinner party given by her mother, Mrs. Nelson, at their home on First avenue.

The Nelson home was elaborately decorated, with a profusion of golden blooms that ranged from the deeper tones to the lighted canary colors, and festoons of orange and black crepe paper, were draped from the chandeliers. The dining room was unusually lovely with its Hallowe'en decorations, the dining table centered with a beautiful birthday cake and dainty favors marking covers for the guests.

A delicious dinner was served at eight o'clock and the meal was a merry affair. A musical evening followed, several of the guests contributing vocal and instrumental numbers to the happy gathering.

Miss Nelson was the recipient of many lovely birthday gifts and among those who came to wish her many happy returns of her birthday were Miss Luella VandenBerg of Ontario; Miss Evelyn Peterson of Upland; Miss Rachel Saepher, Miss Colleen Nelson, Mr. and Mrs. D. Gabrilson and their two daughters, Miss Annie and Miss Astrid Gabrilson, and the Messrs. Gus and Otto Nelson, Ray Sandberg, Carsten Sorenson, and Henry Vought of Pomona; Mr. and Mrs. Ernest Holmes and Miss Bertha Pearson of Los Angeles.

* * *

DR. AND MRS. MENGLE DELIGHT HOSTS—

When it comes to planning and staging a delightful Hallowe'en party, Dr. and Mrs. Claude P. Mengle head the list as delightful hosts. Last night they entertained a coterie of their friends at their home on Second avenue, and with the coming of the wee sma' hours, the guests were still reluctant to leave.

Mrs. Mengle has attained an enviable reputation as a clever decorator and last night she demonstrated her ability and transformed her home into a veritable Hallowe'en garden.

Quantities of the fluffy black and orange crepe paper covered the windows and lights in the spacious living rooms while tall palms, corn stalks and pumpkins transformed the four corners of the rooms into garden patches. In one corner a tall witch with cocked hat and glass eyes that sparkled ghastly when the lights were dimmed, held sway, black bats and cats being grouped at her feet. In another corner sat a jaunty "baby ghost" all bedecked in a long baby dress, that at one time had belonged to Dr. Mengle himself.

Even the pictures took on a ghostly splendor and cats, witches and bats went dancing over the frames and across the pictured scenes. After the greetings were exchanged, the guests enjoyed an evening of auction bridge, four tables being placed for the game. Prizes at the close of the tourney were awarded to Mrs. G. Wyman and Mr. Leo LaVoy, who scored high and to Mrs. H. Shields and Dr. Mengle, who captured the second honors.

A delicious colation was a feature of the early morning hours, gay orange lunch cloths covering the card tables at which the guests were seated and each guest wearing a gay little cap.

Those invited to the delightful affair were Mr. and Mrs. Leo LaVoy, Mr. and Mrs. Monroe Thurman, Mr. and Mrs. A. E. Andrew, Mr. and Mrs. H. Shields, Mr. and Mrs. James Harris, Mr. and Mrs. P. L. Hall of Pomona and Mr. and Mrs. G. Wyman of Claremont.

* * *

HALLOWE'EN PARTY AT THE SCHOWALTER HOME—

Among the jolly Hallowe'en parties that marked the social calendar last evening, was the attractively appointed dinner given by Mrs. Paul Schowalter in honor of her two children, Donovan and Marilyn at their home on West Twelfth street.

In keeping with the fascinating holiday the hostess chose Hallowe'en decorations an unusually clever idea being displayed in the table center piece. A jolly old pumpkin Jack-o-lantern, whose wide grin was bestowed impartially on the children when the electric light, cleverly concealed in its insides, was lighted. Dinner was served at five thirty o'clock and dainty favors filled with black and orange confections and saucy little caps marked places for each small guest.

Following the dinner each boy and girl armed with a lighted jack-o-lantern piled into the Schowalter automobile, piloted by Mr. Schowalter and a round of the town which ended up at "Grandmother Eyman's home" on Washington boulevard was enjoyed.

Among the children enjoying the happy affair were Frances, Ruth and David Ward, Helen Ruth and the young hosts, Donovan and Marilyn.

* * *

MRS. BRYANT RETURNS HOME—

A happy little old lady stepped off the Santa Fe train yesterday glad to get home again after a five months visit with relatives and friends in the East. Mrs. Annie Bryant was the traveler and she was accompanied by her niece, Mrs. Sophrona Spencer of Mount Carmel, Illinois, who has come to Southern California for the winter.

Mrs. Bryant, who is Mrs. J. W. McConkay's mother, left Upland last May and during her five months travels, she has visited in Michigan, Illinois and Indiana, and to quote her own words has had a wonderful time. In spite of the fact that Mrs. Bryant is seventy-three years old she enjoyed to the fullest a fifteen minute airplane ride that was one of the treats of her stay in Michigan. She so enjoyed the novelty of riding above the clouds that she is looking forward to another airplane ride in the very near future. While in Indiana, Mrs. Bryant visited the grave of Nancy Hank Lincoln, President Lincoln's mother, which is in the cemetery at Lincoln City.

* * *

MR. AND MRS. KELLY DELIGHTFULLY SURPRISED—

Completely surprising Mr. and Mrs. C. S. Kelly, who recently celebrated a wedding anniversary five couples of their friends who also celebrated wedding anniversaries during the month of October, gathered at the Kelly home on Eighteenth street last evening.

The affair was delightfully informal and before the evening was over had evolved itself into a jolly Hallowe'en party. Music and "story telling" were features of the evening and delicious refreshments were served at a late hour.

Among those spending the evening with Mr. and Mrs. Kelly were Mr. and Mrs. J. J. Atwood, Mr. and Mrs. Mark Bailey, Mr. and Mrs. J. R. Priestly, Mr. and Mrs. W. D. Barker, Mr. and Mrs. F. B. Harn.

* * *

MRS. BAILEY ENTERTAINING CHURCH SOCIETIES—

With Mrs. A. B. Scudder of Pomona as one of the speakers of the morning session, members of the Ladies Aid and the Women's Missionary Societies are enjoying a delightful all day meeting today at the home of Mrs. H. S. Bailey, 1122 Euclid avenue.

Mrs. Scudder and her husband, recently spent several months in Turkey, Egypt and India, and her talk will center around their travels and will deal in particular with the missions of India.

The Missionary society will convene at ten-thirty o'clock and will be followed by a delicious surprise luncheon to which each woman will contribute a favorite dish. The Ladies' Aid will meet this afternoon and it is desirous that all those who are present at the morning meeting will remain for the afternoon.

FIFTH DISTRICT P.-T. A. CONVENES AT ONTARIO—

"Every parent must be at work on the problems of his profession," said Dr. Edwin Price, director of parent training in the Pasadena city schools, who was one of the speakers at the Fifth District meeting, California Congress of Parents and Teachers, held in the Ontario Congregational church last Friday.

The speaker made it very plain, that these problems require thought, observation, study and reading. "All children," he continued, "who are Live Wires are problems, they cannot be left to grow up like Topsy, but must be directed with the very finest directing."

The formation of right habits and traits of character, in any child, cannot be left to chance; they make a problem which must be tackled by the parents. How much intelligent thought are you devoting to this problem?

The state board of education is forming classes for parents and furnishing paid leaders for club study circles.

In setting up standards for the control and development of a childs' behavior it is absolutely necessary for parents and teachers to work together. A child must not be allowed to "get by" or "slip it over" at any point.

Mrs. Earl Wetherbee and Mrs. Lywn Birdsall, who have charge of a study circle which is attended by the principal as well as the mothers and teachers of the San Antonio school in Ontario presented an original skit emphasizing the value of Study Circles.

A busy woman immersed in clubs, women's clubs and bridge clubs decided that these were subordinate to her "main job" and put in her time and energy on the Child Study Circle and Parent-Teachers work first.

"Every parent at work on the problems of his profession for parenthood is a profession. Human nature is a fascinating study. To watch child life unfold in an effort to discover the laws that govern it, is an adventure," so writes the editor of National Educational Association, Jay Elmer Morgan.

Mrs. F. O. McCulloch, state president spoke of the seven objects which the National Educational Association and Parent-Teachers are working for in the homes. Briefly they are: Sound Health, Worthy Home Membership, Mastery of the Tools, Technic and spirit of learning, Vocational Effective, Trustful Citizenship, wise use of leisure, and ethical character.

Mrs. McCulloch, who has just returned from a board meeting on the Atlantic coast, stated that she bought all the newspapers she saw and there was not a single paper which was not featuring Parent-Teacher news. The Parent-Teacher Association of California are co-operating with the Institutes of Child Welfare, established on the campus of the University of California at Berkeley and will send out bulletins of value for child study work.

Dean Gibson of Pomona College spoke of the importance of Parent-Teacher work and expressed her whole hearted interest in this work.

One hundred and eight women registered at this convention. A table of magazines and literature and song sheets was displayed in the vestible of the church and many women took advantage of this occasion to supply their home libraries with this valuable reading matter.

Mrs. H. R. Stanford of the Chaffey High School was appointed District chairman for the National P.-T. A. magazine "Child Welfare," which is published in Philadelphia and for the California state magazine "Parent-Teacher," which is published in San Francisco.

The foremost workers in education and child welfare work write for these magazines and no home can afford to be without them.

* * *

CHARMING AFFAIR HONORS GUESTS—

Mr. and Mrs. Carol Holtman of Colorado, who are visiting in Upland were the incentive for a smartly appointed dinner last Friday given by Mr. and Mrs. Cecil Chambers, 558 Eleventh street.

Quantities of autumn flowers in the many vivid colorings were the attractive medium of decoration and dinner was served at six o'clock. The evening was spent in playing rook and in visiting and those invited to dine with Mr. and Mrs. Holtman were Miss Bertha Haury, Miss Alice Haury, Mr. Lester Jacobs, Mr. Howard Hill.

* * *

MR. AND MRS. MORGENSEN GRACIOUS HOSTS—

Mr. and Mrs. J. W. Morgensen presided at a charmingly informal dinner party on Sunday evening at their home in First avenue. Clever fluffy paper novelties in the attractive black and orange colors were charmingly employed as decorations and Hallowe'en favors added a further pleasing note to the dining table. Dinner was served at six o'clock and was followed by an evening at the card tables.

Mr. and Mrs. Morgensen's guest list included Mr. and Mrs. Clifford Cunningham, Mr. and Mrs. T. Adams and Mr. and Mrs. Russell Forney.

* * *

HALLOWE'EN GAYETY IN ONTARIO HOME—

The attractive home of Mr. and Mrs. Ralph M. Myers, 907 North Euclid avenue, Ontario, was the scene Friday night of a merry masquerade Hallowe'en party, when they entertained a number of out of town guests as well as Ontario friends.

Chrysanthemums, dahlias and autumn foliage were used effectively in decoration and favors and appointments were in keeping with the season.

Following a program of Hallowe'en games and "stunts," a tempting supper was served.

Present were Dr. and Mrs. Burton A. Myers and Mr. and Mrs. E. A. Melanson of Los Angeles; Dr. and Mrs. Clifford M. Harn of Pomona; Mr. and Mrs. Edward Joseph Sandford, Mr. and Mrs. Karl W. Kaiser, Mr. and Mrs. Hobart Romig Alter, Mr. and Mrs. Harry Alter, Mr. and Mrs. W. H. Kegley, Mrs. Rosemary Williams, Dr. Harry W. Frederickson and Mr. and Mrs. Myers.

* * *

RECEPTION HONORS PASTOR AND WIFE—

The Rev. James A. Stavely, new pastor of the First Methodist church, recently transferred to this city from Redlands, and Mrs. Stavely were the guests of honor at a welcoming reception at Crowell Memorial Hall Friday night, sponsored by the women of the church.

Autumn blossoms and foliage were used with pleasing effect in the decoration of the reception rooms and more than 200 members and friends of the church were present to greet their new pastor and his wife.

Wiley W. Mather of the Chaffey High School faculty served as chairman of the evening. Dr. Robert C. Stone, pastor of the First Presbyterian church, tendered the address of welcome from the Ministerial Union. Contributing to the evening's program were Mrs. R. J. Wilson, soprano, who was heard in two solos, accompanied on the piano by Mrs. Fannie Walline Gay. Mrs. J. A. Betz and Miss Esther Amerson were heard in readings.

* * *

SHAKESPEARE CLUB MEET WITH MISS SALTER—

Talks by Mrs. Isaac Jones on "Today's Navy" and by Mrs. Edward Joseph Sandford on "Aeronautics" featured Friday afternoon's meeting of the Shakespeare Club at the home of Miss Katherine Salter, 537 East G street, Ontario.

Mrs. Jones' talk dealt chiefly with the American Navy and in particular with the lack of a definite navy program. Each war has found America unprepared as to its navy, the speaker held, and she felt that successful sea engagements had been the result of sheer determination to win, rather than to preparedness.

In her talk, Mrs. Sandford dwelt especially on the development of the airplane, its use for mail carrying and its probable future.

Chrysanthemums and cosmos were used in the decoration of the Salter home.

* * *

J. N. LARKIN AT CHAFFEY—

Of interest to the people of this community is the announcement made recently that on Thursday evening, November 3, J. N. Larkin will give his second lecture on astronomy in a series of ten talks at Chaffey Union High School beginning at seven o'clock.

These delightful lessons are non technical in nature and are especially designed to be of interest to the general public.

Mr. Larkin has some of the finest lantern slides obtainable at Mount Wilson Observatory in order to illustrate his lectures. These wonderful lecturers are a rare treat and the public is cordially invited to attend.

* * *

FATHER AND SON BANQUET—

On November 10th there will be given at the First Methodist church a Father and Son banquet to which all the men in the community are cordially invited. Interesting talks, plenty of music and delicious "eats" are just a few of the good things that are being planned for this affair and tickets can be obtained from any of the church men.

Once a year the fathers and their sons spend a few happy hours together at what has become known as "Father and Son Banquet," and not only the men of the church and Sunday school but every man in the community is asked to keep this evening open and to plan on spending it at the Methodist church.

* * *

20-30 CLUB PARTY BRILLIANT AFFAIR—

The banquet hall at the Davis Cafe was the setting last evening for one of the most brilliant affairs that has been given there in many moons when members of the 20-30 club and their guests enjoyed a delightful dinner dance.

With Hallowe'en holding the center of the stage beautiful decorations in which the gold and black predominated were employed. Clever cap favors and whistles were placed at each cover, and to Mrs. Ronald Poole and Mrs. Dorsey Glover goes the credit for the beautiful decorations.

Dinner was served at seven o'clock and was followed by a delightful program, arranged by Ronald Poole, and featuring the following artists: Mrs. Sam Lamb, whose beautiful soprano voice has often been heard on club programs delighted with two lovely numbers, "Broken Hearted" and Forgive Me." Mr. Joseph Teuscher presented a group of whistling solos; Mr. Edward Thudium played a saxophone solo and Mr. Herbert Kingsley played several piano solos.

One of the real "nuts" of the evening was a clever skit entitled "Gentlemen Prefer Blonds, But They Marry Brunettes," written by Ronald Poole and presented by Mrs. Ernest Stone, Marion Maxwell, Ike Steiner and Floyd Chambers. That the farce was greatly enjoyed was attested to by the amount of applause that followed its presentation.

Later in the evening, the guests enjoyed dancing, gay balloons, a gift from the Brownbilt Shoe store and colorful serpentine and noise makers adding to the general good time.

This is the first time that the members of the 20-30 Club have presided at as elaborate an affair as last night's party and those fortunate to attend voted the party a delightful one.

Those present were Mr. and Mrs. Ernest O'Niel, Mr. and Mrs. Ernest Stone, Miss Islay Gimby, Miss Viva Moser, Miss Dorothy Trembly and Mr. Jess Williams of Ontario; Miss Keith, Miss Margaret Gale, Miss Dorothy Adamson, Miss Eleanor Coppock, Miss Orra Olson, Miss Mildred Berry and the Messrs. Connie Walton, Wilson Rhode, G. Kerns, Harry Brownson, Lowell Schwalm and C. A. Rockwell of Pomona; Miss Lorna D. Wolff of Hollywood; Miss F. Gilbert and Miss Pursel, D. See and B. Milton of Los Angeles, and Mr. and Mrs. Ronald Poole, Mr. and Mrs. Elno Steiner, Mr. and Mrs. George Swindells, Mr. and Mrs. Joseph Teuscher, Mr. and Mrs. Sam Lamb, Miss Crystal Bowhay, Miss Margaret Glassell and the Messrs. Dorsey Glover, Loren Long, Herbert Baer, Marion Maxwell, Gilbert Cline, Herbert Kingsley, Edward Thudium, Flody Chambers, John Joins, Isaiah Steiner and Lawrence Ball of Upland.

COMING EVENTS IN SOCIETY AND CLUBDOM

Tuesday, Nov. 1

Business and Professional Women's Club dining at the Davis Cafe at 6:30 p. m. Business session and program.

First concert sponsored by the Upland Woman's Club, featuring Senorita Luisa Espinel, at the clubhouse on Second Ave.

Wednesday, Nov. 2

Catholic women sponsoring dance at American Legion Hall in Ontario. Public invited.

C. W. Randall speaking at the Chaffey Model Flat. Topic: "Girl Psychology"; four o'clock; public invited.

Thursday, Nov. 3

J. N. Larkin giving lecture on astronomy at Chaffey High School at seven o'clock. Public invited.

Friday, Nov. 4

Mary Brainard Camp, No. 48, Daughters of Union Veterans of the Civil War, holding their regular bi-monthly meeting at the Odd Fellows Hall.

Thursday, Nov. 10

Father and Son Banquet, sponsored by the men of the Methodist Church. All the men of the community are cordially invited.

A DOLLAR EVERY NOW AND THEN

Is the basis of many fortunes. Make it a habit to put away a few dollars whenever you have them to spare. It is surprising how your account will grow, and give you the basis of a good investment.

Let Us Talk To You About This Savings Idea

SECURITY BANK and Trust Company

JUST RECEIVED

NEW BULK DATES 2 LBS. 25c

Another shipment of those Large Mixing Bowls is in. 2 pkgs. Citrus Soap Powder and one Bowl for only 95c

New Crop 30-40 Prunes—Per lb. 15c

6 lbs. Fancy Sweet Potatoes 25c

6 bars Good Toilet Soap 20c

1 lb. "Breakfast Coffee" 42c

Start a monthly account with us on Nov. 1st, and we will both be happy.

JOHNSON & BROWN

Phone 602 281 Second Avenue

Power where power counts most

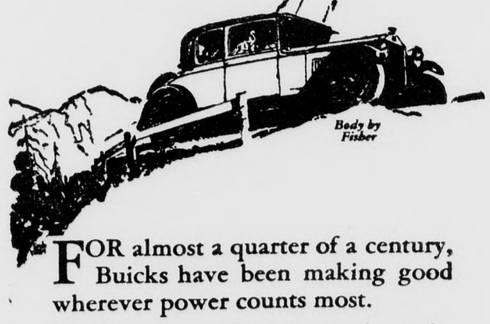

FOR almost a quarter of a century, Buicks have been making good wherever power counts most.

So that now, when the task to be accomplished is difficult—when stamina, dependability and unfailing power are essential—the advice of those who know is, "Buy a Buick!"

Drive a Buick for 1928 today and know the reason for this preference.

Sedans $1195 to $1995 Coupes $1195 to $1850
Sport Models $1195 to $1525

All prices f. o. b. Flint, Mich., government tax to be added. The G. M. A. C. financing plan, the most desirable, is available.

WHEN BETTER AUTOMOBILES ARE BUILT, BUICK WILL BUILD THEM

BUICK for 1928

ROBERT SCHWEITZER
BUICK SALES AND SERVICE
319 West A St. Ontario Phone

Tomorrow

And Thursday a Special Representative Of

The Storrs-Schaefer Company

Tailors of Fine Clothes for Men will be in our store to take the individual measurement from which they will build your clothes. Come early and select your style and pattern. Many beautiful fabrics and exclusive styles to choose from.

The Mens Shop

"Exclusive Togs"

CLAIR E. KIRK UPLAND

RADIOLAS

COLBORN ELECTRIC CO.

Phone 191 220 Second Ave.

The First National Bank
OF UPLAND

An Upland Bank For Upland People

The First National Bank of Upland is an Upland credit center and a store house for funds for Upland and vicinity.

Our services are at the disposal of Upland business men, ranchers and others who are interested in developing this particular section.

The officers and directors are interested in local progress and understand the needs of Upland and nearby territory.

GROCERY HEADQUARTERS

We handle only honest Groceries of First Quality. And in addition to that, we consider each customer a personal friend and treat him as such.

Try Our Free Delivery Twice Daily

Just received—LIMA BEAN FLOUR in 10-lb. bags.

KLINDT'S GROCERY

186 2nd Avenue Phone 237 Upland, Calif.

OWNERSHIP

THE first prehistoric man to become a manufacturer owned his own tools—rough instruments of flint made with his own hands.

As industry developed and crude tools gave way to more costly and more complex machinery, men separated themselves into groups,—owners of tools and users of tools. Out of this separation grew industrial problems, and in their solution, the trend has been toward a wider ownership of the tools of industry by those who use them.

Industry's most useful tool in America, the telephone, is owned by those it serves. Bell System securities are distributed among 800,000 investors, nearly all of whom are telephone users. The stock of the American Tel. & Tel. Co. is held by more than 420,000 owners, and no individual owns as much as 1%. In this nationwide ownership of nationwide facilities, the tool owner and tool user are identical.

ONTARIO AND UPLAND TELEPHONE COMPANY
BELL SYSTEM
One Policy-One System-Universal Service

WEST COAST JUNIOR CIRCUIT

GRANADA THEATRE Ontario Phone 1327

4 BIG DAYS STARTING TONIGHT!—4 DAYS!
Tuesday, Wednesday, Thursday and Friday
Matinee Daily, 2:30—Evening 7 and 9

The Last Word

BEN HUR

Scale of Admission:
Matinee: Balcony and Orchestra, 35c; Loges, 50c
Evening: Balcony and Orchestra, 50c; Loges 65c
Children 15c Any Performance
Don't Say You Missed Seeing It!

City News

The annual meeting of the Upland Chapter American Red Cross will be held at the Upland Public Library at 10:30 Thursday, November 3rd. Reports of officers, nominations and election of six directors whose term expires in 1927 are among the matters of business to be attended to. All members of the American Red Cross are invited. This is not only a meeting of the directors but a meeting for all members.

Mrs. M. E. Hopwood, sister of R. C. Norton, formerly of Shanghai China, and now a resident of Santa Barbara, is a guest of the Norton family at their home at Euclid avenue and Eleventh street.

Los Angeles Times subscribers went out in the rain after their papers Monday morning inwardly cussing the delivery boys, but they returned praising them. Ralph J. Wilson, Times agent here, had the papers wrapped in oil paper and they were as dry as though it was a summer morning.

The ladies of Upland will have a cooked food sale Saturday, November fifth, at Vera's Art Shop, first door north of The Upland News office. 51t2

Mr. and Mrs. D. C. Morrison and their son Kenneth, were guests over the week-end at the home of Mrs. Margaret Hewitt in Los Angeles.

54-in. all wool flannels at $3.00 a yard. New Fall colors in a light weight quality for dresses, skirts, etc. Reynolds-Harnish Dry Goods Co. 51t1

Mr. and Mrs. John Dyke and their family from Los Angeles, were dinner guests on Sunday at the home of Mr. and Mrs. W. E. O'Brien, 753 East Ninth street. Mrs. Dixon and Mrs. O'Brien are sisters and following dinner on Sunday the visitors and their hosts motored up into the San Antonio Canyon where they spent some time visiting Mr. and Mrs. David Widmark.

For a complete line of stamped goods, art goods and hemstitching, call at Vera's Art Shop, first door north of Upland news office on Second avenue. 49tf

Mrs. Bess Grisham had as her guests on Saturday her mother, Mrs. Kate Deets, Mrs. Emma Lockwood and Don McKeen all of Long Beach. Mrs. Maud Brogan, who has been visiting at the beach city for several days, accompanied the visitors to Upland.

Mrs. E. A. Holt and her daughter, Miss Corrinne Hedges, motored to Artesia and Long Beach on Sunday where they visited relatives. In the evening they were dinner guests at the home of Mr. and Mrs. Harry Lawton at Long Beach.

The Associated Fur Club members have changed the date of their business meeting from the first Tuesday evening to the first Thursday evening of each month. Regular business session will be held in the Home Economics building at Chaffey, Thursday, November 3rd, at 7:30 P. M.

Hair-A-Gain Mask-O-Uth treatments at Burton Beauty Shop. Accredited Operator. 46tf

Harry Hedges is confined to his home suffering from a severe attack of the flu.

It was necessary to put on several sections of the Santa Fe Overland bringing vacationers home from the East. Yesterday was the last day that the excursion rates were in effect and all those who wished to save paying the extra fare, hurried to get home before the clock struck midnight.

Mr. and Mrs. E. R. Steiner returned to their home here on Saturday from a delightful visit in the East. This is the first time in thirty-five years that they have gone back to their childhood homes and they enjoyed the vacation to the fullest. They visited friends and relatives in Ohio, Indiana, Illinois and Oregon and were gone four months.

Owen Atwood was a business visitor in Los Angeles yesterday.

Mr. and Mrs. Everett Helms of Ontario and their two daughters, the Misses Marilyn and Kathleen motored to Los Angeles on Saturday where they spent the day visiting friends.

Friends of Mrs. Margaret Himmel will be sorry to hear that she is very ill at the home of her daughter, Mrs. George Irvin, 1208 East Ninth street.

Mr. and Mrs. Andy Crist of Carlsbad-By-the Sea spent Sunday with Mr. and Mrs. Paul Herman Crist of Ontario.

Mrs. Fred McMullen and her daughter, Jean Louise, were business visitors in Los Angeles and Pasadena on Saturday.

Remember the day—Saturday, November 5th, the M. E. Willing Workers Circle will be here at the Reynolds-Harnish store, and they want all their friends to come and join in the saving of dollars and cents for their will be a number of items specially priced for that day. 51t1

R. N. Leahy and his daughter, Miss Winifred Leahy, drove to Wilmington on Sunday where Miss Leahy boarded the steamer, Ruth Alexander bound for Portland, Oregon. From Portland Miss Leahy will entrain to Belfare, Washington, where she will be associated with the Tide-Wood school for girls. Mrs. F. F. Gladwin, who was connected with the Upland schools a few years ago, is in charge of the school and Miss Leahy will teach playground work and also have charge of the school library. Miss Eleanor Leahy was also at the Wilmington dock to bid bon-voyage to her sister.

Dr. and Mrs. G. J. Fleming spent Sunday with friends in Hollywood.

Saturday, November 5, the Willing Workers Circle of the M. E. Church will be in charge of our store and the special prices for that day will save you money. See specially priced items in Friday issue of The News. Reynolds-Harnish Dry Goods Co. 51t1

Friends of Mr. and Mrs. Richard Dixon, 1141 Washington boulevard, will be sorry to hear that their little seven year old son, Richard Jr., is very ill with pneumonia

Members of the Izaak Walton League are to meet at the Upland City Hall tomorrow night at 7:30 P. M. Roy M. Tuttle, County Fire Warden, will attend the meeting and all members are urged to be present.

"BEN-HUR" HAS NO EQUAL IN HISTORY OF THE PHOTOPLAY

Boasts Cast of 150,000—Chariot Race Staged On Huge Scale—Fleet of 100 Ancient Vessels In Big Sea Fight

General Lew Wallace's "Ben-Hur A Tale of the Christ," that was a stage spectacle twenty-two years, and as a book enjoyed a circulation as large as the Bible, will be seen for the first time as a picture at the Granada Theatre, Ontario, tonight, Wednesday Thursday and Friday. It comes here after long runs and crowded houses in New York, Chicago, Boston and Philadelphia. It boasts a cast of 150,000.

Fred Niblo directed the production which begins with the Wise Men and the Star of Bethlehem, pictures Jerusalem under the Roman tyranny and the condemnation of the Prince of Hur to the galleys. The battle 'twixt the Roman fleet and the Greek pirates was filmed with a great Ben-Hur navy of antique modeled crafts off the coasts of Italy.

The celebrated Antioch chariot race, in which Ben-Hur and Messala contest for the palm, occupied three months in the making. Twelve guadrigas are driven seven laps over a course facing a Circus Maximus that holds nearly a hundred thousand spectators. The exquisite love story of Ben-Hur and Esther is intertwined with the thrilling action.

The final scenes deal with Ben-Hur's assembling of legions in the plan to establish a kingdom of Judea, the discovery of his long lost mother and sister in the Vale of Hinnom, the procession of Palm Sunday and the healing of the sick ones by the Saviour, whereby Ben-Hur and his beloved Esther and kinsfolk are reunited.

In a grandiose epic that has taken three years for its completion and included as many real-life adventurings as an historic odyssey of the Old and New Worlds, Ramon Novarro (in the title role), Betty Bronson, May McAvoy, Francis X. Bushman, Carmel Myers, Claire McDowell, Kathleen Key, Nigel de Brulier, Mitchel Lewis and Frank Currier have prominent parts. The music for the production was written by David Mendoza and William Axt, the composers of "The Big Parade." The offering is a Metro-Goldwyn-Mayer picture made by special arrangement with A. L. Erlanger, C. B. Dillingham and F. Ziegfeld, Jr., and it cost $4,000,000.

LIBRARY CLUB MEETS AT POMONA

The San Antonio Library Club met last Saturday at 9:30 at the Pomona High School Library. Miss Mary Armstrong of the Pomona High School faculty gave a most interesting description of her stay in Oxford during the past summer. Miss Armstrong was one of the hundred and sixty-five Americans accepted as students by the university. Her collection of pictures added materialty to the interest of her talk.

Miss Jacobs of Pomona gave a report of the library convention at Gearhart last summer.

Thirty-three members and guests were present, including Mrs. F. H. Manker, Mrs. F. H. Clapp, Miss Nyburg and Mr. Palmer of the Chaffey Library, and Mrs. Lavina Penley and Mrs. Lucy Jorgenson of the Upland Public Library. Luncheon was served in the High School cafeteria. The next meeting will be held in the Chaffey Library.

Air Training School Opens at March Field

Training school for aviators will open this morning at March Field, near Riverside, for the first time since it was closed at the end of the World War. Seventy-five flying cadets arrived at the field yesterday and 25 more were to arrive today to compete the corps of 100.

There are now 25 planes at March Field, which will serve as temporary training ships. Seventy-five more are scheduled to be shipped to the air station shortly.

All of the cadets have had at least two years college training and have been picked by experts from 17 states. There are now 625 ground service men at March Field.

Thompson Sells Grove On 16th

C. Noyes Thompson has just sold to Glenn C. Thompson of Pomona five acres of lemons on West 16th Street. Leigh Thompson negotiated the deal.

Emerson McCloskey, son of Mr. and Mrs. William McCloskey, who has been quite ill at the San Antonio Community Hospital, was able to leave the hospital today and is at the home of his parents where he is convalescing nicely.

Mr. and Mrs. Mark Bailey Sr. and Mr. and Mrs. Mark Bailey Jr. and Mr. and Mrs. Robert Klindt were among those from Upland who enjoyed the baseball game played last Sunday at Wrigley Field, Los Angeles, by teams captained by Babe Ruth and Lew Gehrig.

Miss Lorna D. Wolff of Hollywood came out from the city last night to attend the party given by members of the 20-30 club at the Davis Cafe.

BOY SCOUT NOTES

The first big public Court of Honor of the year will be held Thursday, November 3rd, at 8 P. M. in the new American Legion Hall, Ontario. Many prominent men and women of Upland and Ontario will be present and a demonstration will be given by one of the troops. Mr. Fred McClung, president of the San Antonio Council, will speak.

A new Scout Auxiliary is being organized by the Ontario Fire Department and will consist of 12 scouts specially picked from Ontario troops. These scouts will be trained by experts in the use of appartus, extinguishers, etc., and in emergency first aid.

Every scout who has a uniform is wanted to help direct traffic on Armistice Day, November 11th. A float will be entered by the Boy Scouts in the big parade to be held that day.

The members of Upland Troop One are requested to meet at the local Y on Third avenue Wednesday evening at 7:15 for a few minutes. This meeting is in regards to the Court of Honor Thursday night and all boys are asked to attend.

Mother: "Johnny, did you get that loaf of bread I sent you for?"

Johnny: "No, the store was closed."

Mother: "It wouldn't be, this time of day. Did you try the door?"

Johnny: "No, 'cause I saw a sign in the window, 'Home Cooking'."

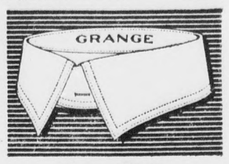

Long Face
Long Neck
GRANGE

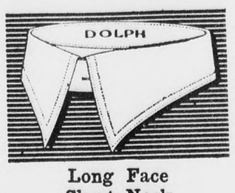

Long Face
Short Neck
DOLPH

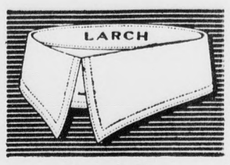

Round Face
Long Neck
LARCH

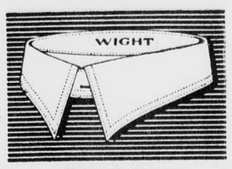

Round Face
Short Neck
WIGHT

The Correctly Dressed Man Selects the Collar Best Suited to His Type

Now he can have it in a new and better kind of collar, which is—luxurious in appearance, supremely comfortable, unmatched in quality.

IdeLuxe
Semi Soft

For Tuxedo Wear
SHERBROOK

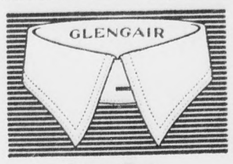

Long Face
Long Neck
GLENGAIR

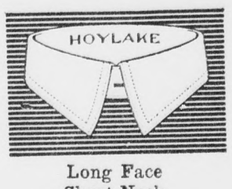

Long Face
Short Neck
HOLYLAKE

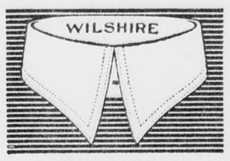

Round Face
Long Neck
WILSHIRE

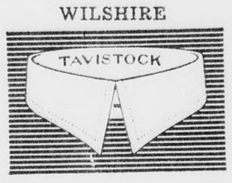

Round Face
Short Neck
TAVISTOCK

IDECRAFT Semi-Soft Collars

This new construction insures the utmost comfort. Made of fine, smooth, permanently white webbing cloth. Top of the collar is not joined to the band at the fold line as is customary in semi-soft collars, but extends over beyond the fold line, where it is ingeniously inserted in the band. The band is of extra fine quality and of sufficient body to insure an upstanding collar at all times. Guaranteed to fit perfectly and to give entire satisfaction.

35 Cents Each—3 for $1.00

A Good Store | J. J. Atwood Co. Phone 122, Upland | Upland and Cucamonga

31 NEW VOTING PRECINCTS MADE

Supervisorial District Lines Changed—Boundaries Fixed To Comply With Law As Population of County Gains

Increased population of San Bernardino County has added 31 voting precincts to the list, it was announced yesterday by County Surveyor Howard L. Way, when he submitted to the board of supervisors for the approval of that body the detailed maps prepared in accordance with the state law requiring revision of precincts every other year. The law requires that precincts contain as near as possible 200 voters. It is not possible to include 200 voters in isolated desert and mountain districts. Efforts have been made in the congested districts to prevent an excess of 200 voters.

75 Precincts Included In City's Area

Under the new precinct list there will be 260 precincts in the county. San Bernardino leads the cities with 75, an increase of 7 over two years ago.

Redlands is second with 29, an increase of 4. Ontario is third with 24, an increase of 1.

Other points with more than 1 precinct include Colton 11, Upland 8, Chino 6, Mission 6, Needles 6, Rialto 4, Fontana 4, Barstow 3, Victorville 3, Bear Valley 3, and East Colton, Cucamonga, Highland, Hesperia, Monte Vista, West Highland and Yucaipa, 2 each.

One important change is made in the lines of the supervisoral districts.

The first district, which includes the desert and the mountains, is extended into San Bernardino city and takes that portion of the northern end of the city bounded as follows: East of D Street, north of Highland Avenue, west of the east city limits, south of the north city limits. This section was formerly in the fifth district. Before the annexation of this territory to San Bernardino this section was in the first district, but automatically shifted supervisorial districts by city annexations.

First District Gains Population

The change is made to give the first district, which was short of population, a more proportionate share of the total population of the county.

Minor changes were made at the west and southwest San Bernardino limits, where annexations have been made.

The maps were also submitted for the judicial townships. The supervisors will check the maps and vote on their approval at a future date. The important changes, however, had been agreed to as the work progressed.

POMONAN NAMED KIWANIAN HEAD

Dr. Frank W. Burns of Pomona was virtually assured the lieutenant-governorship of the tenth division of the California and Nevada district of Kiwanis International, when he Friday night received the sole nomination for that office at a dinner meeting at Hotel Casa Blanca, Ontario, attended by division officers.

Represented in the tenth division, whose officers held their annual meeting there, are the Kiwanis Clubs of Pasadena, South Pasadena, Altadena, Sierra Madre, San Gabriel, Alhambra, Monrovia, Pomona, Claremont and Ontario. Twenty-five attended the dinner, which was presided over by Robert Radford of Monrovia, retiring lieutenant-governor.

The actual election of the lieutenant-governors is slated for next week in connection with the district convention to be held in Hollywood, but as Dr. Burns is the only nominee and as nominations are rarely made from the floor of the convention, his election is virtually conceded.

A. L. Davenport, president of the Ontario Kiwanis Club, was in charge of the arrangements for the local meeting.

Konkokt a Klause Kontaining Senior

I Senior with somebody else last night.

Chiropractics Will Help You

For the many minor ailments that make daily life a drudge, this great science of healing can do marvels. Let us demonstrate our theories.

Phone For An Appointment

Dr. O. A. Thompson
256 Second Ave.—Phone 18

Improved Sanitary Fountains for Poultry

A Few Good Bargains If Taken At Once

Phone 104

Upland Feed and Fuel Co.

WARBLINGS
of a
WANDERING
West Ender

ljf

MOONLIGHT SERENADES

There are few more fascinating occupations in Venice than a moonlight visit by gondola to the mouth of the Grand Canal to listen to the "Serenaders." Each evening during the season, one finds three or four parties of these singers not far from the point on which the old customs house juts into the water between the Grand and Giudecca canals.

One has no difficulty in deciding at a glance which of the gaily lighted barges is offering the best program. The number of gondolas there parked tells the story. It is not uncommon to see as many as a dozen of these Venitian craft tied up in close formation on either side of the musicians' boat. At not too frequent intervals, one of the serenading party crawls out over the assembled gondolas with a tamborine into which the listeners toss a few centesimi.

POURS OUT SOUL

One feels that the Venitian has music in his soul. It is not uncommon for your gondolier to sing as he plies his great oar and street musicians are frequently encountered.

I am particularly charmed by a youth of perhaps 18 or 20 who comes almost every night to the little bridge along the Zattare near my tiny hotel. Sometimes with youthful companions, but as often accompanied only by his guitar, he stands at the bridge's rail and with a voice calculated to melt a heart of stone, usually to an invisible audience, pours out his very soul in melody on the midnight air.

That he is actuated purely by the love of it and by no thought of monetary gain is quite evident. I cannot help contrasting his delightful occupation with that of the average American youth of similar age.

"HEL'S BELLS" AND OTHERS

Venice is a city of bells. Fully to realize this, one must be residing as I almost beneath the campanile of a church like the Gesuiati and hear its quintet of bells boom forth simultaneously at 5 A. M. Few people are in any mood at such an hour to appreciate bells at close range.

There are few hours of the day—or night—at which bells are not pealing in some part of the city, however. But heard from a distance, their notes, wafted over the waters, take on a silvery quality that enchants.

CHARMING CHURCHES

The magnificence and wonder of St. Mark's is such that one is apt to forget about the other churches of Venice. They are many and some are beautiful. A view of the city from a housetop reveals a wealth of delightful campaniles. Several are standing at seemingly precarious angles and one feels it is not necessary to travel to Pisa to behold a leaning tower.

Among the loviest of these churches is S. Giorgio Maggiore, standing on the island of the same name. Viewed from a distance, its great copper dome, its white facade and its red campanile are always beautiful. The "shooting" of a costume "movie" at its portal the other day served, contrary to expectations, to enhance its old-world charm.

MONUMENT OF GRATITUDE

Santa Maria della Salute, whose great white domes tower above the Grand Canal just back of the customs house, is another church which holds an appeal for me. I admit the charge of seventeenth century floridity, when viewed at close range, but from a distance it somehow blends so perfectly into the majestic Venitian pageant.

Then perhaps no small part of its appeal is to be found in its story. The church was erected as a thank offering to the Virgin for staying the great plague of 1630. Hence the name—St. Mary of Salvation.

Among other churches of outstanding interest is the Frari, containing the tombs of Titian and Canova, and that of S. Rocco, nearby. And one cannot think of the latter without its adjoining "Scuola," where so many marvelous Tintorettos are hung.

LIQUID GOLD SUNSETS

"One does not go to Venice to see pictures," as E. V. Lucas has aptly said in his well-known "Wanderer" book, but to behold "an unbelievable and wonderful city of spires and palaces, whose streets are water and whose sunsets are liquid gold."

On the other hand, the Accademia di Belle Arti, famous throughout the world for its Titians, Tintorettos, Bellinis and Carpaccios, cannot be ignored. If the Academy contains much that is mediocre along with its masterpieces, that need annoy the visitor but little.

TITIAN'S GREAT CANVASSES

Looking back on the Accademia after several visits, I find that Titian's "Presentation of the Virgin" is the picture that stands out most clearly in my mind's eye. Once seen, the radiant figure of the little girl in blue, bravely mounting the steps of the awe-inspiring temple, can never be forgotten.

The fact that the great canvas was done by the artist for this very room is, I feel, in some degree responsible for its perfection. Too often in galleries, one finds paintings done for dark churches or other settings, which one feels must have lost not a little through their removal to what is often a less favorable environment.

Titian's beautiful "Pieta" is also here. Its simplicity and pathos grow on one with each succeeding visit. The fact that it was the last work of the great artist, being painted in his ninety-ninth year, adds to its interest.

OTHER MASTERPIECES

Another treasure of the Accademia is Tintoretto's "Miracle of St. Mark." The great canvas was completed before the artist was 30. It tells the story of a pious slave whose master ordered him to be blinded and maimed for visiting the house of St. Mark. The miraculous appearance of the Saint to stay the hands of the executioners, converts the master to Christianity.

Other memorable pictures in the gallery are Paolo Veronese's "Jesus in the House of Levi" and Paris Bordone's "Fisherman Presenting the Doge with the Ring of St. Mark." There is also a wealth of Giovanni Bellinis, Carpaccios and the works of other masters.

CUT HIS OUTPUT

Giorgione, that best loved of all Venitian painters, is not represented in the Accademia. Nor will he be represented anywhere long if the connoisseurs continue their favorite indoor sport. There are in all the world—or were a short time ago—perhaps a dozen paintings that the art authorities agree were done by Giorgione. However, since someone is always coming forward with an "irrefutable" reason why some work long credited to this young artist could not be his, the number may have been trimmed since I last heard.

Nevertheless, in the great palace of Prince Giovanelli at the Grand Canal and Rio di Noale, is one picture which all authorities agree—or did—is a genuine Giorgione. It is his "Tempest" and has been declared the "most sensuously beautiful picture in Venice." Beautiful it is and had I seen nothing else in the gorgeous palace, which may be visited merely by tipping the servant who admits you, I would count my time well spent.

ALLURING SHOPS

Nowhere in the Western world are the shops more alluring than in Venice. Prior to my visit, I had been told that I would find them unattractive and prices ruinous. In my case, quite the reverse has proven true.

The antique stores, the bead shops and the art stalls I find especially intriguing. One finds, for instance, lovely old Venitian brocades of rare workmanship and beauty, and if there is any other place in the world where one can find so wonderful an array of beaded bags, I know not where. The art shops display delightful etchings and paintings of scenes in and about this "Bride of the Adriatic." Prices I find reasonable.

PALI ADD GAY TOUCH

When traversing the canals of Venice by gondola at night, one feels that nothing could be more sublime. In a gondola by day, one wonders. Both have their charms.

Not the least delightful of the many objects that please the eye are the "pali" by the entrances of the palaces lining the Grand Canal. These posts or piles not only serve to protect the gondolas belonging to the palaces, but their display of the heraldic colors of their owners adds a bizarre and charming touch.

NOT WEB-FOOTED

I have often heard the opinion expressed that Venice with all its water could be no place for cats and jokes about how the cat is put out out here are common. Felines are, however, numerous and are not web-footed. On a bright morning, one observes Tabby taking the sun on a window ledge at almost every turning.

Each canal has its enchantments. Here is a delightful little garden, whose foliage and blossoms, hanging over the fence, are reflected in the water below. There is an ancient boat builder's shop, which looks, one feels, much as it did several centuries ago. The fruit and vegetable market at the water's edge is always a delight and there is much else of interest.

BARGAINING NOT AMISS

In engaging a gondola, one should have the price and the hour thoroughly understood, for the gondolier holds the tourist to be fair game and has no scruples against exacting an extortionate charge if opportunity offers. If one be not above a little bargaining, he can save himself money and, strange though it may seem, win the admiration of the boatman at the same time.

There are gondoliers and gondoliers! I have been fortunate usually in securing delightful ones. If you have one who pleases you, however, and engage him for the following day, do not count too heavily on his appearing at the appointed hour. Despite solemn promises, if he chances to pick up another fare shortly before your time, you will wait in vain.

IMAGINATIVE FEMALE

The tragi-comic initial gondola experience of a friend of mine, who arrived in Venice the other evening, is amusing. Since she was to land at night, said friend, an American lady who, to her shame, as she says, still knows only her native tongue despite three years abroad, arranged with a tourist agency to have its representative meet her at the station.

Met she was and escorted with her baggage to a gondola in the Grand Canal. All went well until the lady, who is somewhat emotional, realized that the gondola was sliding out into the canal and that the English speaking agent was on the bank. When she shrieked wildly to him to come along, he merely grinned and waved her adieu.

After traversing what seemed to her a perfect labyrinth of canals, the fair passenger finally became aware that her pilot was "yapping" something at everyone he met. Never having heard of the boatmen's odd warning cries at each canal intersection, her imagination was quick to decide he didn't know the location of her hotel and was enquiring the way. It was not until what to her seemed hours had elapsed and she had all but resigned herself to spending the night lost in the "wilds of Venice" that her craft arrived at La Calcina.

REGRETFUL DEPARTURE

Venice in the winter rainy season, I am told, is "not so good." I can imagine that the combination of water from above and water below might be too much of a good thing, but from May to October, it is one long joy.

Seldom have I left a place with keener regret, but all dreams, however happy, they say, come to an end. The anticipation of Florence, with its store of art and beauty, is a consolation.

TRAVEL BY SCHEDULE

"So this is the Rialto Bridge!"

"No, it's the Vecchio Bridge!"

"Well, our schedule says: 'Thursday—Venice,' and this is certainly Thursday."

This conversation between two members of a "Chef's Tour," overheard by a friend of mine as they stood on the Ponte Vecchio, gives a fair idea as to how much some tourists get out of their trips abroad.

SHOP-LINED BRIDGE

Florence has so much of romantic charm and beauty to offer that one is at a loss to know where to commence. However, since we are on the Ponte Vecchio with our "tourists friends," we might as well start here.

The Vecchio not only spans the picturesque River Arno, but is a fascinating shopping center as well. In fact, one may very easily start across the bridge from either end and reach its very center before he is aware that he is on a bridge at all. Both sides are lined with shops and one seems merely to be traversing a steep street until its center is reached. Here there is a break in the line of merchantile establishments and through graceful arches, one has entrancing vistas in either direction of the river, the city and its surrounding hills.

The present bridge was built in the fourteenth century on a Roman foundation.

BENVENUTO IN CENTER

One might expect that the bronze bust which stands on the open space of the bridge's center would be that of Taddeo Gaddi, its builder. Not at all. It is Benvenuto Cellini, sculptor, writer and the world's greatest prevaricator—as anyone who has read his memoirs will agree.

The reason for his bust here is to be found in the fact that the Vecchio is given over almost entirely to the shops of goldsmiths. Like practically all Florentine artists, Cellini was first a goldsmith and was probably best known for his activities along that line.

To modern art seekers, however, he is chiefly famous for his bronze statute of Perseus with the head of Medusa, standing in the Loggia dei Lanzi on the Piazza della Signoria, here in Florence. To my mind, though, superb as the Perseus may be, it somehow reflects the lack of depth and sincerity of the man who made it.

GOLD AND SILVERSMITHS

One never tires of wandering along the Ponte Vecchio to window shop. And window shopping it not all. It takes a strong-willed man to get by without purchases, so alluring are the displays. My only criticism is that some of the shopkeepers pile so much in their tiny windows that it requires the greatest concentration to see any of it properly.

As one wanders along and peeks within, one wonders if the names of any of the present-day goldsmiths' apprentices will go down to posterity as have so many of those of the fourteenth and fifteenth centuries.

The silversmiths' shops of Florence, particularly those at the left bank end of the Vecchio, are also fascinating and famous.

RESIDENT FISHERMEN

To me, there is no spot in all Florence more romantically delightful than the left bank of the Arno in the vicinity of the Vecchio. Here the houses in varying shades of yellow-brown—the color of Florence—tower up several stories at the very edge of the water and must look much as they did five or six centuries ago.

At almost any hour of the day, one may observe small ropes on pulleys attached at even the highest of the windows and running down to the river below. If one watches a short time, he discovers that the ropes are attached to small nets which are lowered at intervals for the small fish that the Italians love.

One also sees fishermen in boats lowering and raising their nets, but I have never observed a catch. Most of the boats seen on the Arno, though, are not fishing boats, but those of men engaged in "spooning" up gravel for building purposes.

(Continued Next Tuesday)

'THE SECRET STUDIO' STARTS AT COLONIAL TONIGHT FOR 2 NIGHTS; OTHER FEATURES

Tonight and tomorrow night "The Secret Studio," starring Olive Borden with Clifford Holland, Joseph Cawthorn, Margaret Livingston, Lila Leslie and others will be the attraction at the Colonial Theatre. This story of the Artists and Models of the Latin Quarter was written by Hazel Livingston and has been read by millions of people throughout the world. The screen production is proving a great success.

Thursday "Slaves of Beauty" starring Margaret Livingston and Richard Walling, with Earle Foxe, Olive Tell and Herbert Holmes is the story of a woman who thought she was too young for her husband. It was written by Nina Wilcox Putnam and is proving a success among the younger set.

Friday "Married Alive" with Matt Moore, Claire Adams, Lou Tellegen, Margaret Livingston, Emily Fitzroy and Eric Mayne will be the attraction. "The Hawk of the Hills" the adventure serial is also on the Friday program.

Saturday afternoon and night Art Acord in "Lazy Lightning," a breezy picture of the Cattle Country, and "The Hawk of the Hills" will be the thrillers.

LEGAL NOTICES

Assessment No. 93

MOUNTAIN VIEW WATER COMPANY, LOCATION OF PRINCIPAL PLACE OF BUSINESS, UPLAND, SAN BERNARDINO COUNTY, CALIFORNIA.

NOTICE is hereby given that at a meeting of the Board of Directors, held on the 25th day of October, 1927, an assessment of $2.00 per share was levied upon each and every share of subscribed capital stock of the corporation, payable immediately to the Secretary and Treasurer of the corporation at the office of the corporation, at Upland Lemon Growers' Association, Upland, San Bernardino County, California. Any stock upon which this assessment shall remain unpaid on the 23rd day of November, 1927, will be delinquent and advertised for sale at public auction, and unless payment is made before will be sold on Friday, the 22nd day of December, 1927, at 10:00 a.m., to pay the delinquent assessment, together with the costs of advertising and expenses of sale.

DAVID BRADFIELD,
Secretary.

October 28, 1927. 5018

NOTICE OF AGREEMENT OF SALE AND PURCHASE
Between Commercial National Bank of Upland and Security Bank and Trust Company, Pursuant To Section 31 of the California Bank Act

NOTICE IS HEREBY GIVEN that under date of October 15, 1927, an agreement of Sale and Purchase was entered into, pursuant to Section 31 of the California Bank Act, by and between COMMERCIAL NATIONAL BANK OF UPLAND, a California banking corporation, having its principal place of business in Upland, San Bernardino County, California, and Security Bank & Trust Company, a like corporation, having its principal place of business in Bakersfield, California, wherein the said COMMERCIAL NATIONAL BANK OF UPLAND agreed to sell, and the said Security Bank & Trust Company agreed to purchase the business and assets of said COMMERCIAL NATIONAL BANK OF UPLAND for and in consideration, among other things, of the assumption by said Security Bank & Trust Company of the payment in full, on demand, of all deposit liabilities of said Commercial National Bank of Upland; and wherein it was further provided that any and all transfers of said deposits are and shall be subject to the right of every depositor of said selling bank to withdraw his deposit in full on demand, after such transfer, irrespective of the terms under which said deposit may have been made with said selling bank; and

NOTICE IS HEREBY FURTHER GIVEN that said agreement was approved by the Superintendent of Banks on October 24, 1927; that the sale and transfer aforesaid was consummated on October 15, 1927, and that pursuant to permit duly issued by said Superintendent of Banks, said Security Bank & Trust Company has established and is now operating a branch office in the premises heretofore occupied by said COMMERCIAL NATIONAL BANK OF UPLAND.

(SEAL)
COMMERCIAL NATIONAL BANK OF UPLAND
By (Signed) EARL W. PAUL, President.
By (Signed) H. C. MOORE, Cashier.

(SEAL)
SECURITY BANK & TRUST COMPANY
By (Signed) ARTHUR S. CRITES, President.
By (Signed) O. R. KAMPRATH, Asst. Secretary.

5119

NOTICE OF AGREEMENT OF SALE AND PURCHASE
Between Citizens Savings Bank and Security Bank and Trust Company, Pursuant to Section 31 of the California Bank Act

NOTICE IS HEREBY GIVEN that under date of October 15, 1927, an agreement of Sale and Purchase was entered into, pursuant to Section 31 of the California Bank Act, by and between CITIZENS SAVINGS BANK, a California banking corporation, having its principal place of business in Upland, San Bernardino County, California, and Security Bank & Trust Company, a like corporation, having its principal place of business in Bakersfield, California, wherein the said CITIZENS SAVINGS BANK agreed to sell and the said Security Bank & Trust Company agreed to purchase the business and assets of said CITIZENS SAVINGS BANK for and in consideration, among other things, of the assumption by said Security Bank & Trust Company of the payment in full, on demand, of all deposit liabilities of said CITIZENS SAVINGS BANK; and wherein it was further provided that any and all transfers of said deposits are and shall be subject to the right of every depositor of said selling bank to withdraw his deposit in full on demand, after such transfer, irrespective of the terms under which said deposit may have been made with said selling bank; and

NOTICE IS HEREBY FURTHER GIVEN that said agreement was approved by the Superintendent of Banks on October 24, 1927; that the sale and transfer aforesaid was consummated on October 15, 1927, and that pursuant to permit duly issued by said Superintendent of Banks, said Security Bank & Trust Company has established and is now operating a branch office in the premises heretofore occupied by said CITIZENS SAVINGS BANK.

(SEAL)
CITIZENS SAVINGS BANK
By (Signed) R. C. NORTON, Vice-President.
By (Signed) H. C. MOORE, Cashier-Secretary.

(SEAL)
SECURITY BANK & TRUST COMPANY
By (Signed) ARTHUR S. CRITES, President.
By (Signed) O. R. KAMPRATH, Asst. Secretary.

5119

Notice of Annual Meeting of Stockholders of the Orchard Protection Company

October 21, 1927.

To All Stockholders of
The Orchard Protection Company.

You are hereby advised that the Annual Meeting of the Stockholders of the Orchard Protection Company will be held at the Upland Lemon Growers' Association, situated at 106 4th Avenue, Upland, California, on Monday, November 7th, 1927, at 9:00 o'clock A. M., for the election of Directors for the ensuing year, and such other business as may properly come before the meeting.

MARIE MILLARD,
Secretary.

4815

Mothers' Corner

Today's Bible Text "Render therefore unto Caesar the things which be Caesar's and unto God the things which be God's."—Luke 20:25.

Pumpkin Seeds

Have you ever shelled pumpkin seeds and fed the meats to your children? If they seem irritable, cheeks flushed, nose itches, a few seeds may relieve them. It is best to feed them when the child's stomach is empty. Then, at night give a cathartic.

Dripping Water

I put a folded newspaper under the icebox then if the waste pipe or funnel become clogged, the paper will absorb the excess water and I have no messy floor to clean.

Gardening

During October and November the yard should receive its fall housecleaning. The lawn should be raked with either a motor rake or a garden rake with knife like teeth; rose bushes should be trimmed; and vines trimmed close.

Bashfulness

If you are inclined to be bashful and timid, try forgetting yourself.

A Wise Woman

A wise woman will not discuss her husband's business affairs with her friends or neighbors. She will not tell the little confidences instrusted to her by her children. She will, rather, let her conversation be of the theatre, of questions of national interest, a bridge play, a good book, or a question on sociology or housekeeping.

Diet

The secret of dieting is to know how much fuel your body needs for its work. The amount varies, according to your age, height and the work you do. But a good general rule is: Up to the age of thirty eat all that you can; from the age of thirty up to f[illegible] fifty, eat only what you n[illegible] keep up with your work; from the age of fifty on u[illegible] eat as little food as you c[illegible] along with. Never starve self at any time, neither n[illegible] gormand or yourself.

Frosh: "See here, how lo[illegible] I have to wait for a shav[illegible]

Barber: "About three yea[illegible] boy."

Notice to Creditors

In the Superior Court of the State of California, in and for the County of San Bernardino.

In the Matter of the Estate of Edna Busby, Deceased

NOTICE IS HEREBY GIVEN by the undersigned, administrator of the estate of Edna Busby, deceased, to the creditors of, and all persons having claims against the said deceased, to exhibit them with the necessary vouchers, within four months after the first publication of this notice, to the said administrator, at the law office of A. W. Burt, Esq., 287 Second Avenue, Upland, Calif., the same being the place for the transaction of the business of said estate.

ROY CREIGHTON,
Administrator of the Estate of Edna Busby, Deceased

Dated October 21, 1927. 1819

NOTICE OF ANNUAL MEETING OF STOCKHOLDERS OF UPLAND LEMON GROWERS' ASSOCIATION

October 18th, 1927

To All Stockholders of
Upland Lemon Growers' Association.

NOTICE IS HEREBY GIVEN that in conformity with the Bylaws of the Corporation, the regular annual meeting of the Stockholders of the Upland Lemon Growers' Association will be held at the office of the Association at the packing house, which is situated at the northeast corner of Fourth Avenue and "A" Street in the City of Upland, County of San Bernardino, State of California, on Thursday, November 3rd, 1927, at the hour of one o'clock P. M. of said day, for the purpose of electing Directors of said Corporation for the ensuing year, and for the transaction of such other business as may properly come before the meeting.

UPLAND LEMON GROWERS' ASSOCIATION.
L. B. BRADLEY, Secretary.

4715

Notice of Assessment No. 89

CANYON RIDGE WATER COMPANY —LOCATION OF PRINCIPAL PLACE OF BUSINESS, UPLAND, SAN BERNARDINO COUNTY, CALIFORNIA.

Notice is hereby given that at a meeting of the Board of Directors, held on the 14th day of October, 1927, an assessment of $5.00 per share was levied upon each and every share of the corporation, due on the 12th day of November, 1927, to Stella Breffle, the secretary of the corporation, at the office of the company, 138 Second Avenue, Upland, San Bernardino County, California.

Any stock upon which this assessment shall remain unpaid on the 12th day of November, 1927, will be delinquent and advertised for sale at public auction, and unless payment is made before, will be sold on Saturday, the 10th day of December, 1927, at the hour of 12 o'clock, at the office of the company, to pay the delinquent assessment together with costs of advertising and expenses of sale.

STELLA BREFFLE, Secretary.

October 14th, 1927. 4618

Professional Cards

Lady Assistant Phone 24[illegible]
Richardson Funeral Home
The Home of Service
SEDAN AMBULANCE
530 West A Street, Ontario, Ca[illegible]

5000 POLICIES IN FORCE
$11,814,683 Insurance on Its Books and Is Still Growing
Phones: Upland, 2-[illegible]; Ontario, 38[illegible]
SAN BERNARDINO COUNTY
Mutual Fire Ins. Co.
J. N. HUEHN, Pres. and Man.
Ver Ontario National Bank, Rm. 1[illegible]

A. W. BURT
NOTARY PUBLIC—LAWYER
Practice in both State and Federal Courts. Legal and probate business given the most careful attention. No charge for preliminary consultation.
HAMER BLOCK
299 Second Avenue Phone 58[illegible]

UPLAND Business Directory

BALDY VIEW GARAGE—M. B. HUDSON, Prop.
Formerly Hudson Garage
Special on VALVE GRINDING Until January 1st a[illegible]
ONE-HALF PRICE—BATTERIES RECHARGED 50[illegible]
Phone 743-J, Upland

H. T. WINGATE
Expert Saw Filer and Locksmith
113 Second Avenue Upland, C[illegible]

L. ADAMS' GROCERY
Fancy and Staple Groceries, Cured Meats, Gloves, Sund[illegible]
Tobacco and Fresh Vegetables
117 SECOND AVENUE—PHONE 132

UPLAND FEED AND FUEL CO.
152 Second Ave.
We carry a full line of SEEDS—Seeds that grow.
[illegible]on us for HAY, GRAIN, FERTILIZERS, FUEL and L[illegible]
STOCK SUPPLIES.
PHONE 104—B. L. DECKER, Mgr.

EDWARDS' GARAGE
159 E. 10th St., Phone 203
Contract and hour work guaranteed. Washing and polishing
motor cleaning; Cardinal Tires, guaranteed 12,000 miles
JACK R. EDWARDS, Prop

RANDEL & DUNBAR
SERVICE STATION
Richfield Gas —410 East Ninth St.— Richlube Motor [illegible]
Red Crown Gas Zeroline Motor [illegible]
Quaker State Oils Shell Gas Cleaners Naphth[illegible]
Free Crank Case Service

G. B. WITMAN,
Jeweler and Optometrist
313 Second Ave. Phone 4[illegible]

COLBORN ELECTRIC CO.
Wiring Contractor, Motors, Fixtures and Appliances
Radios and Accessories
Phone 191 220 Second A[illegible]

Phone 114
McLELLAN & KUHNS
Willard Service Station 213 C Street

J. P. SMITH—181 Second Avenue
Carries a full line of Cigars, Tobaccos and Smokers' Paraphernalia—Jewelry and Magazines—an excellen[illegible] line for gifts.

DETTWEILER AUTO TOP SHOP
Harness and Saddlery
Phone 114 Creighton Block, C St.

FRED DRAPER
General Insurance
Phone 5 201 First Avenue

UPLAND-ONTARIO ROOFING CO.
Roofing and Roofing Materials
Phone 577 1118 East 10th St., Upland

Phone 171 356 East 10th Stree[illegible]
THE UNION ICE COMPANY
Ice Service Station

J. B. DRAPER, Funeral Director
Member of National Selected Morticians by Invitatio[illegible]
Upland Phone 5 AMBULANCE SERVICE Onta[illegible] Phone[illegible]

Draperies We Guarantee a Better Job [illegible]
ONTARIO WINDOW SHADE AND LINOLEUM CO
I. KELMAN, Proprietor
Phone 711—421 North Euclid Avenue, Ontario, Cal.

CAMERA NEWS

UNDERWOOD & UNDERWOOD, N. Y.

JOHN D. PLAYING GOLF ON HIS PRIVATE NINE-HOLE COURSE

Pocantico Hills, N. Y.—The great financier, 88 years old, recently played nine holes of golf on his private course to show he's far from being a back number. He will leave his big country domain for his winter home at Ormond, Fla., soon after Thanksgiving. Photo shows John D. Rockefeller sitting on a bench waiting to tee off.

UNDERWOOD & UNDERWOOD, N. Y.

GHOSTLY ECHO OF THE PAST

London, England.—This remarkable photograph, just unearthed, shows the royal families of Great Britain and Russia as they appeared a few years before the Great War. Picture was made at Cowes, England, when the Romanoffs visited the late King Edward VII, and shows, left to right, the Prince of Wales (the present Prince), Queen Mary of England, then Princess of Wales; the late Queen Alexandria; Princess Mary, now Viscountess Lascelles; the late Czar Nicholas II; one of the sisters of King George; the late King Edward VII, with the late Czarevitch at his knee; the late Czarina; King George (then Prince of Wales), with the four daughters of the Czar and Czarina.

UNDERWOOD & UNDERWOOD, N. Y.

FAMOUS AVIATRIX

Ruth Elder, attractive 23-year-old flier of Florida, who with her co-pilot, George Haldeman, broke the record for continuous travel over water when their plane was forced down after going 3000 miles on its 3800-mile journey over the Atlantic from New York to Paris. The pair were rescued by the tanker Barendrecht, but the plane, The American Girl, was destroyed by fire while attempts were made to salvage it.

HENRY MILLER, WASH. D. C.

GERMANS PROFICIENT IN GLIDING

Poppenhausen, the German air gliding expert, taking off on an experimental flight from the side of one of the German mountains. The glider is pulled down the hill by men and after getting a start, the pulling rope is dropped, allowing the glider to continue its journey.

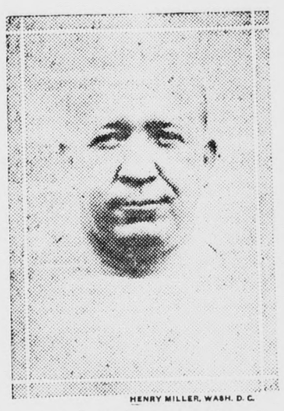

HENRY MILLER, WASH. D. C.

KNUTE ROCKNE

Famous coach of the Notre Dame football team.

HENRY MILLER, WASH. D. C.

$600,000 WORTH OF LIQUOR DESTROYED

Five thousand cases and 300 barrels of choice liquor seized by the custom guards on the rum ship Bulko, going up in smoke at the Philadelphia Navy Yard. The liquor is valued at $600,000.

UNDERWOOD & UNDERWOOD, N. Y.

DOG AMAZES CLASS WITH FEATS OF MEMORY

Obeying commands given by his master's voice with "remarkable speed and facility," a German police dog, named Fellow, was recently tested before Prof. Carl J. Warden's class in comperative pyschology at Columbia University. The dog's exhibition of memory for names and faces astounded everybody. Photo shows Prof. C. J. Warden talking to Fellow.

UNDERWOOD & UNDERWOOD, N. Y.

WELL-KNOWN AMERICAN ARTIST HONORED IN PARIS

Monsieur Paul Claudel, representative of France at Washington, who has been enjoying a vacation in Paris, pays a visit to the studio of the celebrated American artist, Ralph Barton, and pins on him the cross of the Legion d'Honneur in recognition of his signal services to France during the Great War.

HENRY MILLER, WASH. D. C.

FORD VISITS RAILROAD CENTENARY

Henry Ford (left) standing beside the "Kearsarge," the famous century-old coach which he sent to the Baltimore and Ohio Railroad Centenary Exhibition at Baltimore, Md. Mr. Ford made a special trip to the Centenary to view the various methods of transportation used since travel by rail first began in the United States.

UNDERWOOD & UNDERWOOD, N. Y.

MOST VALUABLE ARABIAN STEED IN AMERICA

Letan, formerly owned by Buffalo Bill, ridden by Ann Rork, movie star. Letan is styled "The most valuable Arabian horse in America," and is owned by W. K. Kellogg, of Battle Creek, Mich. The horse, which is insured for $50,000, was ridden by Theodore Roosevelt during his presidency.

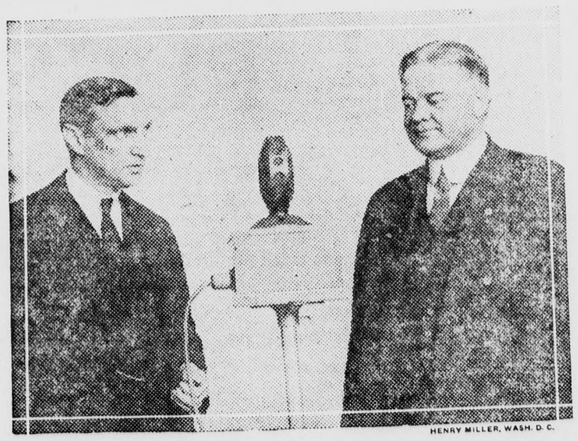

HENRY MILLER, WASH. D. C.

HOOVER'S "CANNED" ADDRESS TO OPEN STEEL CONVENTION

Secretary of Commerce Herbert Hoover, right, speaking into a recording microphone in his office, the record of his talk, which will be sent to Pinehurst, N. C., placed on a Victrola, and the address, via the "canned" route, will officially open the annual convention of the American Institute of Steel Construction. This is the first instance in history that a national figure has used a phonograph record as a means of making a scheduled address at a meeting which he is unable to attend.

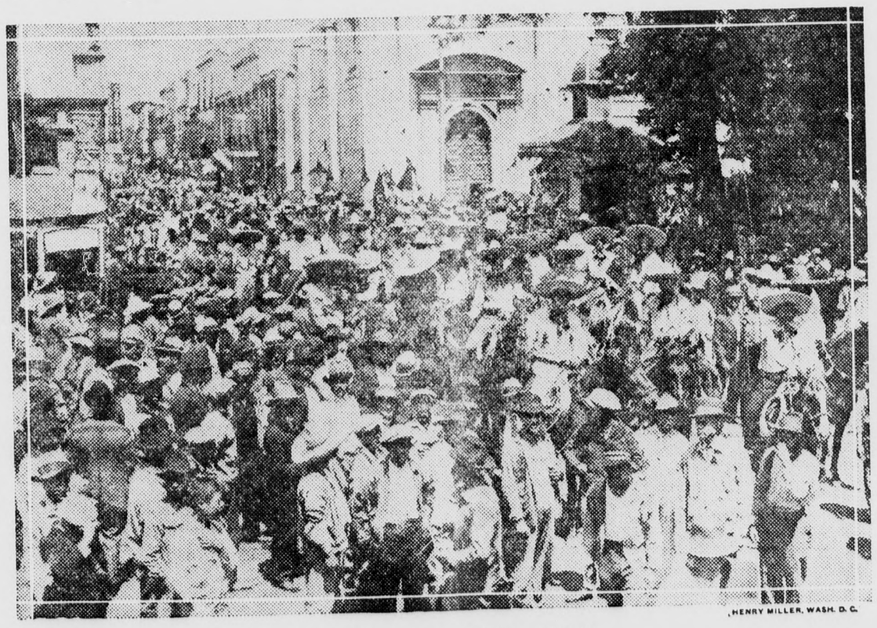

HENRY MILLER, WASH. D. C.

MEXICO IN A TURMOIL AGAIN

Federal troops of Mexico, passing through the streets of Mexico City on their way to the interior of their country to assist their comrades in quelling the revolution led by General Gomez, presidential candidate.

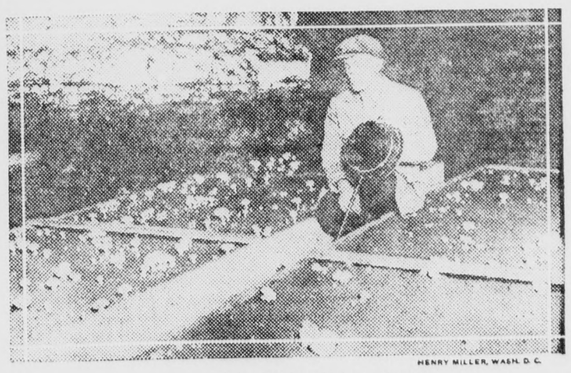

HENRY MILLER, WASH. D. C.

WORLD'S QUEEREST FARM

Howard Bell, of Akron, N. Y., has perhaps the queerest farm in the world. Deep below the surface of the ground, Mr. Bell has a 40-acre mushroom farm, utilizing an abandoned cement mine, in which he raises 20,000 pounds of mushrooms yearly. He is shown beside one of his beds, using an old-fashioned gasoline torch. The temperature the year round is maintained the same.

CARD OF THANKS

We wish to express our sincere thanks for the sympathy shown by our friends during our recent bereavement.

Henry Lichti,
J. K. Litchi and family,
D. S. Dettweiler and family,
I. H. Habbeger and family,
J. E. Cline and family.
51t1x

Reason why (1 OF MANY)

QUALITY—the product of 49 years of refining experience.

STANDARD OIL COMPANY OF CALIFORNIA

Always Something New and Smart

They are printed, perforated, notched and cut out with no margins to trim away or overlap.

PICTORIAL REVIEW PRINTED PATTERNS

ORANGE BELT EMPORIUM

POMONA

WHY PAY MORE?

Our Regular Prices for the Best

RUBBER PLATES (Any Rubber You Select)	$12.50
PAINLESS EXTRACTION	$1.00
PORCELAIN FILLINGS	$2.50
BRIDGE WORK	$5.00

Pyorrhea Successfully Treated
FULL GUARANTEE
All Work Done By Registered Dentists

DR. R. KNIGHT

Phone 1033 Second and Garey
OPEN EVENINGS

THE RAMBLER

By J. H. H.

Unrestricted immigration of Mexican peons has become a heavy charge upon the taxpayers and charitable institutions of this county . . . . Police forces have to be doubled, schools built and maintained, property has depreciated wherever they have settled, and their low standard of living has become a menace to health of the white population . . . . In Los Angeles county, where approximately 5 per cent of the population is Mexican, the Outdoor Relief Division states that 27.44 per cent of its cases are Mexicans . . . . The Bureau of Catholic Charities reports that 53⅔ per cent of its cases are Mexicans, who consume at least 50 per cent of its budget . . . . Twenty-five per cent of the budget of the General Hospital is used for Mexicans, who comprise 43 per cent of its cases . . . . The City Maternity Service reports 62½ per cent of its cases are Mexicans . . . . These figures will probably equally apply to San Bernardino county . . . . During the last six years 356,000 Mexicans have entered this country legally, and it is estimated that about the same number has crossed the border illegally . . . . More Mexicans have entered this country than either English, Irish, Scotch or Scandinavians during the same period . . . . The rains of the past few days have had a good effect in eradicating the red spider, which has been doing great damage to the citrus groves in the west end of the county . . . . The damage was found greatest in groves that had not been recently irrigated . . . . The damage was notably less in irrigated groves . . . . In some groves the drying and dropping of foliage was severe . . . . Ranchers claim that the rain has been of great benefit to the groves . . . . The license plates for your automobile next year will be gold on a blue background . . . . The County Supervisors at a recent meeting passed a timely ordinance for the preservation of the mountain scenery, which is one of the greatest assets of this county . . . . The ordinance makes it unlawful to mutilate, destroy or remove various flowers, bulbs, ferns, etc., on private or state property without the consent of the owner or of the proper authorities . . . . It was brought to the attention of the board that nurserymen and professionals have recently sent men into the mountains for the purpose of removing ferns and bulbs by the truck load . . . . Another pest has made its appearance in Riverside county . . . . Camel Thorn, a dangerous weed, has so far been kept from spreading to other counties by a well-conducted campaign by the county authorities . . . . The thorny weed, which spreads with great rapidity, is thought to have been imported from the Holy Land with date offshoots . . . . About 100 cars of grapes remained to be shipped from this section when the rain began . . . . Many of these will be a total loss, but some of the hardier varieties may yet be shipped if the weather becomes favorable . . . . On account of the heavy rains in the central part of the state grape shipments ceased there last week . . . . And now comes the old-time weather prophet and predicts a hard winter . . . . He says that coyotes have an unusual heavy fur this fall, and deer and bear are already seeking lower altitudes.

UPLAND NEWS $3.50 PER YEAR

LAW WILL ACT AGAINST SLOT MACHINE RING

Campaign By Officers To Supress Gambling In County Forecast—Movement General Throughout Southland

Action by law enforcement officers of San Bernardino County to halt slot machine and punch board gambling is looming for this week, it became apparent recently.

Officers have watched with interest the success of a wholesale raid in San Diego County, where 450 search warrants were issued in the great clean-up there, following decision in Los Angeles courts that various devices in operation in that city are contrary to law.

Garner Heads Citizens' Committee

R. F. Garner of San Bernardino, chairman of a citizens' committee, has been investigating the situation in San Bernardino County.

"Slot machines and punchboards are demoralizing to youth, and I thoroughly believe that devices in operation in some sections of San Bernardino County are in violation of the law," said Mr. Garner. "There should be immediate action to suppress these gambling devices."

During the week Mr. Garner secured legal opinion on the status of the state law and the county anti-gambling ordinance. The ordinance is declared to be equally as strong as the city anti-gambling measure, which has stood various court tests, including one effort by the slot machine interests in the superior court last year, when Grant Holcomb, then mayor, and William Guthrie, then city attorney, successfully resisted the planned invasion of San Bernardino city.

Gambling Interests Watch Situation

A representative of the gambling interests of Los Angeles, who are reputed to be the owners of various devices in operation in the mountains and desert, has been in San Bernardino with an ear to the ground. He arrived there with a clipping of an editorial from The Sun which demanded action from county authorities.

That the word has been passed during the past few days that a raid may be expected at any moment in San Bernardino County is reported.

Whether law enforcement officers will raid the county or issue a warning to merchants that the operation of punch boards, slot machines and so-called "vending" machines are in violation of law, is not yet apparent.

Campaign Hits Riverside Co.

Movement for the suppression of the gambling machines will reach Riverside County this week, it was reported. The movement is sweeping through Southern California and will be extended to cover the entire state, it is predicted, as citizens have taken up the fight against the powerful gambling lobby.

Dear Mr. Colgate: I bought a tube of your shaving cream. It says "no mug required." What shall I shave?

Yours truly,
Herschal Teeter.

INSPECTION OF GRAPES SENT TO EAST IS URGED

Charles Latimer Chosen Chairman of Mass Meeting To Be Held At Euclid Theatre, Ontario, On November 15

Commendation of the action of the railroads in demanding the right to inspect all grape shipments in cases where shippers do not take state or federal inspection of their products and recommendations for a reduced fee for federal inspection, featured Friday's meeting of the Grape Clearing House committee of the California Vineyardists association, district No. 8, at the Ontario Chamber of Commerce.

The splendid work of Charles Latimer, who has served as chairman of the clearing house committee with marked satisfaction, was lauded and he was given a unanimous vote of appreciation and confidence.

Mr. Latimer was further honored when the meeting unanimously selected him to serve as chairman of a mass meeting of growers, which has been called by Donald C. Conn, managing director of the California Vineyardists association, to be held at the Euclid theatre, Ontario, Tuesday, November 15 at 2 P. M. This meeting is called for the purpose of electing members from this district to serve on the association's advisory committee and who, in turn, will select the directors from this district at a meeting to be held in December.

Under a new apportionment, made possible by a recent revision of the laws of the directors of the association, this district becomes No. 16, instead of No. 8, and embraces the counties of San Bernardino, Los Angeles, Ventura, San Diego and that portion of Riverside county west of Beaumont. The district is given seven members on the advisory committee and three directors. It was particularly urged at the gathering that the mass meeting be largely attended by grape growers, with especial attention being given to Italian vineyardists, who have not made a practice of attending the regular meetings of the clearing house committee.

A strong sentiment in favor of general federal inspection of all fruit shipped was expressed at the meeting and it was felt that if plans now on foot to reduce the present $5 inspection fee are successive this can be brought about with beneficial results to all. Railroad representatives present announced that their companies were already taking steps to inspect all cars which have not had state or federal inspection and a resolution commending this action was unanimously adopted by the meeting.

Chairman Latimer pointed out that careful inspection is especially necessary at this time if serious harm is not to be done to the eastern markets, since many grapes remaining on the vines have been damaged by the recent rains and if shipped would have a serious effect. It was declared that if inferior fruit is shipped at the close of the season, the market will close with prices low and that this will have a bad effect on opening prices next season.

Growers present declared that it is yet too early to give definite figures on the amount of damage wrought by the rain, but it was the concensus of opinion that shipments would be cut from an estimated 200 cars to between 50 and 100 cars, depending on the weather during the next few days.

R. L. Cason, of the car service division of the American Railway association, reported 184 carloads sent forward this week, which makes a total of 3,148 cars for the season from the eighth district.

Today's meeting was the last until the general mass meeting at the Euclid theatre November 15.

MORE PHONE EQUIPMENT TO CARE FOR CITY

Installation of additional telephone central office equipment in the Upland office is scheduled for completion early in 1928, according to C. L. Tuttle, manager of the Ontario and Upland Telephone Co. The installation is designed to care for growth in Upland. At present the office is serving 1,525 telephones; the new equipment will add facilities to serve 1,882. Approximately $1,720 will be expended on the project.

UPLAND HONEY TO THE MARKETS OF CENTRAL EUROPE

William Atchley Urges Beekeepers To Make Ready Now For the Honey Season of the Coming Spring

Something of the growing importance of the honey industry hereabouts is seen today in the announcement of William Atchley, prominent Upland beekeeper and a director of the San Bernardino County Beekeepers' Club, that more than 100 tons of honey were exported to Europe during the past year by his Upland plant alone.

Germany, according to Mr. Atchley, is the greatest consumer of California honey, since that country produces only one-fourth of the amount of this commodity that it uses. Scotland also uses considerable quantities, and other European countries smaller amounts. One large wholesale concern of Southern California during the past year exported to Europe 25,000 cases of 120 pounds of honey each, and the bulk of it went to Germany, according to the Upland man.

Only the wild honey, that produced from sage and buckwheat, is exported, Mr. Atchley pointing out that the European consumers being more used to this variety, prefer it to the pure orange blossom honey, in the production of which the Upland man specializes, and which is consumed in the United States. The wild honey brings a better price abroad than at home.

Mr. Atchley declared today that the regular bee men of San Bernardino County have harvested a good crop during the season now drawing to a close, but that the man who merely keeps bees as a side line made a poor showing. This was due chiefly to the fact that the orange blooming period of the past season was uncommonly short. It lasted only 15 days and the result was that those who did not have their equipment ready lost heavily. During the orange bloom period, a good colony of bees produces honey at the rate of from 5 to 15 pounds a day, and first-class colonies which were provided with proper equipment, produced between 75 and 100 pounds during the 15-day blooming period last spring.

The present time is the time to prepare for the honey harvest of the spring, according to Mr. Atchley, who is doing just that thing at his big plant at Campus Avenue and A St. The sage blossoming season, like the orange season, is likely to be short, and if bee men are not prepared they will be the losers. Mr. Atchley keeps test colonies at all times in the orange, sage and buckwheat fields. These are on scales and a close tab is kept on the amount of honey they are gathering and as soon as the time is shown to be ripe, the colonies are moved to the proper locality.

Mr. Atchley pointed out today that all beekeepers should see to it now that all their colonies are headed by good young queens and that they are properly "shut down" for the winter. The winter opening to the hive should be but one-fourth the size of the regular opening. Supers in which extra honey is stored above the regular hive, should be removed so that the bees will not suffer from cold, since the smaller space is more readily kept warm. It takes the same temperature to hatch bees as it does hens' eggs, according to Mr. Atchley, and if the hive is cold and draughty there is a loss.

Mr. Atchley has himself harvested 125 tons of honey so far this year, and expects the total to reach 150 tons before he cleans up entirely. This year's crop from San Bernardino County will amount to approximately 50 carloads of 18 tons each, according to the Upland man.

Mr. Atchley commented today on the splendid work of Elmer Matthews of Upland, county bee inspector under the State Horticultural Department, whom he credits with having done much to put a stop of bee thieving in this section, something which resulted in serious losses to bee men some two years ago.

CLASSIFIED

Locals and Classified Rates

Liners in Local News Columns per line, each insertion 10c. Minimum charge 30c first insertion.

Classified Rates: 5c per line, each insertion. Minimum charge 25c first insertion.

FOR RENT

FOR RENT—Comfortable furnished three room flat; private bath; hot and cold water; private entrance; fireplace ;privilege of porch; also garage; no dogs. Rent reasonable. Phone 162. 51tf

FOR RENT—6 room house, 3 bedrooms; bath; 2 screen porches; garage; at 557 8th Ave., $25. Tel. R. S. Hood, 266-M. 51tf

FOR RENT—6-room house northeast corner of Nineteenth street and San Antonio Ave. Inquire of Phone, Upland 8726-R-1. 49tf

FOR RENT—Furnished house in good condition; garage. Phone 632-R. 41tf

FOR SALE

FOR SALE—$632 down buys acre farm, modern home 4 rooms; bath, large garage; plenty cheap water and all city conveniences; ideal for poultry; total price $2525; 5 years to pay. No exchanges. Bin B. 51tf

FOR SALE—My full 2¼ acres goes for $1350; small down payment and $17 per month. Water stick, gas, electricity; rich, deep soil, ideal for poultry, garden truck, all fruits. No trade or agents. Write owner. Bin B. 51tf

FOR SALE—1926 Ford Tudor Sedan; good condition; $250 down; balance monthly. Phone 387-J. 51t2

FOR SALE—Fuller Brushes; Tel. 514 for appointment. Wenger, 481 1st Ave. 51t3xto

FOR SALE—Beauty Shop equipment. Reasonable. Good opening here. Phone 4821 Claremont. 235 E. 9th St. 50t3

FOR SALE—Seasoned 2 ft. orange; 1 ft. eucalyptus and Cot wood, also kindling. E. B. Hill, Rt. 2, Riverside. 50t6x

FOR SALE—Pullets, S. C. White Leghorn, free range, high producing, 4½ months old. $1.00 to $1.25 each. E. H. Ferguson, Holtville, Calif. 43t8

FENCE for permanent, profitable, property protection. Free estimates. Crown Fence Co., 101 No. 2nd St., Covina 10194. 100tf

WANTED

WANTED—Everyone in this community to know that O. P. Brady is conducting a first class Drug Store and solicits your patronage. 95tf

PUPILS MAY HAVE LESSONS ON HARP

A few weeks ago, an offer was made to the students of Chaffey by the Wurlitzer Music Company of Los Angeles. The manager of this company, upon hearing of the unusual opportunities offered to the students of Chaffey in the school Music Department, wrote to Mr. Hill presenting a plan by which a Wurlitzer Harp may be placed in the Chaffey Department of Music. This will only be done if there are enough pupils wishing to take lessons to make it worthwhile. The manager also offered to give a concert in the Chaffey Auditorium to explain to the students the many advantages to be derived from harp lessons.

Mr. Wilding is going into the city soon to look into the matter. More information will be given out regarding this in a short time, so any one interested is asked to watch for further announcements in the Tatler at a later date.

Notice of Assessment

OF THE UPLAND WATER COMPANY —PRINCIPAL PLACE OF BUSINESS, UPLAND, CALIFORNIA.

ASSESSMENT NO. 73

Notice is hereby given that at a meeting of the Board of Directors, held on Oct. 31, 1927, an Assessment, No. 73, of $5.00 per share was levied on the Capital Stock of the Corporation, due and payable immediately to the Secretary of the Corporation.

Any stock upon which this assessment shall remain unpaid on the 30th day of November, 1927, will be delinquent and advertised for sale at public auction, and unless payment is made before, will be sold on Monday, the 31st day of December, 1927, at 2:00 p. m., to pay delinquent assessment, together with costs of advertising and expenses of sale.

Dated Upland, California, November 1, 1927.

DAVID BRADFIELD, Secretary.
5149

CHAFFEY TRAPNEST STATION GIVES REPORT FOR MONTH

Hen No.		No. of Eggs
152	A. E. Richards	27
128	H. O. Kline	26
153	A. E. Richards	26
17	J. H. Seefloth	26
271	H. B. Hamilton	25
325	B. S. Smallwood	25
332	B. S. Smallwood	25

It will be noted that in all cases of ties on these reports, place is decided on the basis of size of egg. If this is also a tie, place is then given on basis of previous record. As in this instance there is no previous record, no place is shown after the first seven high hens. In addition to the seven hens given above the following hens also each produced 25 eggs, but no attempt is made to give place as there are many ties in size of eggs: Hen No. 195, A. E. Clauson; No. 127, H. O. Kline; No. 148, A. E. Richards; No. 321, B. S. Smallwood; No. 94, C. R. Riggs; No. 93, C. R. Riggs; No. 154, A. E. Richards; No. 156, A. E. Richards; No. 34, Kingsley Poultry Ranch.

Pen Record of all Entries

	Average No. of eggs
A. E. Richards	24.3
H. O. Kline	22.9
B. S. Smallwood	22.0
T. H. Kendall	21.4
Highland Ranch	21.3
A. E. Clauson	21.1
Kingsley Poultry Ranch	21.0
C. R. Riggs	20.9

Plan Expansion Of Telephone Excha

Upland's growth is reflect the statement issued yesterd Charles L. Tuttle, manager Ontario & Upland Telephon to the effect that the compa now busy with plans to in its equipment in the local exc to make it possible to serv proximately 350 additional phone subscribers.

The new equipment in th land office is to cost nearl 000, it is said and will be ins early in the coming year.

At present, the Upland change serves a total of With the new equipment inst the number of subscribers c increased to 1,882.

Mr. Stingy: "Are you the black who shined my shoes

Bootblack: "No, I have been here a year."

T. H. Kendall	
Andrew Millard	
George E. Smallwood	
H. B. Hamilton	
W. F. Courtright	
J. A. Withrow	
F. R. Rickel	
J. J. Cox	
J. H. Seefloth	
J. G. Galanis	
H. V. Pond	
Fontana Farms Co.	
M. Nanassy	
Charles Williams	

COLONIAL THEATER
UPLAND, CAL.

Phone Upland 166

DIRECTION JACK ANDERSON'S INDEPENDENT THEATRES
SHOWS: 7 and 8:45—10c, 30c; Loges 40c

TONIGHT AND WEDNESDAY
"THE SECRET STUDIO"
With OLIVE BORDEN

THURSDAY—ONE NIGHT
"SLAVES OF BEAUTY"
With MARGARET LIVINGSTON and RICHARD WALLING

FRIDAY—ONE NIGHT
"MARRIED ALIVE"
With MATT MOORE, CLAIRE ADAMS, LOU TELLEGEN
MARGARET LIVINGSTON

"BABYLON," by John Steven McGroarty—Oukrainsky Ballet with Eleanor Flaige—New Mission Playhouse, San Gabriel
Opens Monday Evening, Nov. 7, 1927—Prices: 50c, 75c, $1.10, $1.65
Phones: Alhambra 4180; Elliott 3697—Free Parking for 1000 Cars

COATS
Specially Priced
$29.50

A collection of the Season's Finest Coats, beautifully tailored. Materials are Suede Cloth, Veloria, Kittens Ear and Molina.

Trimmed with such furs as Wolf, French Beaver, Pointed Manchurian Wolf, Fox, Skunk.

Colors: Many shades of Tan and Black.

Sievers for Women's Apparel

135 East Second St.
Pomona, Calif.

Your Suit and Coat

If bought from Ewarts is well selected, bought for cash, from the best makers of America. Carefully chosen as to colors, fabrics and wearing qualities, carefully fitted and beautifully altered to your individual measurements. In Blue, Tan, Gray, Browns—at

$24.85

TOP COATS $19.85 to $24.85

BOYS' 2-PANT SUITS

At $9.95 to $19.85—Age 5 to 20 Years

James D. Ewart

372 W. Second, Pomona THE HUB Clothing and Shoes

Domestic Oriental Patterns

RUGS

Charming New Patterns

NO RUGS ever made for our Rug Department have been as strikingly artistic as these latest offerings, and none have aroused such enthusiasm among our customers.

MOHAWK RUGS are a leader in sales, styles and harmony of color. MOHAWK RUGS make "Home Sweet Home."

Select Your Rugs Now

Wright Bros. & Rice

We Furnish the Home Complete

130 West Second St. Pomona, Calif.